

Mandatory Disclosure updated as on January 2025
MANDATORY DISCLOSURE

1. Name of the Institution :

Name of the Institution	SIES COLLEGE OF ARTS, SCIENCE & COMMERCE (AUTONOMOUS)
Address	Plot No.1 C Sri Chandrasekarendra Saraswathy Vidyapuram, sector-V, Nerul, Navi Mumbai - 400 706
Telephone No.	022-61196401
Mobile No.	-
E-mail	ascnsies@sies.edu.in

2. Name and address of the trust/Society/Company and the Trustees

Name of the Trust	The South Indian Education Society
Address	K.A. Subramaniam Road, Matunga, Mumbai - 400 019
Telephone No.	022-24010051/24044242
Mobile No.	--
E-mail	society@sies.edu.in

Name and Address of the Principal

Name of the Principal	Dr. Koel Roychoudhury
Address	Plot No.1C , Sri Chandrasekarendra Saraswathy Vidyapuram, Sector-V, Nerul, Navi Mumbai - 400 706
Telephone No.	022-61196401
Mobile	9820230340
E-mail	koelr@sies.edu.in

Name of the Affiliating University:

Name of the Affiliating University	University of Mumbai
------------------------------------	----------------------



SIES College of Arts, Science and Commerce (Autonomous)

GOVERNING BODY

Number	Category	Nature	Name
5 members	Management	Trust or management as per the constitution or Management byelaws, with the chairman or president/director as the chairperson.	Dr. V Shankar President, SIES Trust (Chairperson)
			Shri. M. V. Ramnarayan Hon. Secretary, SIES Trust
			Prof. K Venkataramani Hon. Secretary, SIES Trust
			Shri. Devdasan G. Nair Hon. Treasurer, SIES Trust
			Dr. S. V. Viswanathan Managing Council Member, SIES Trust.
2 members	Teachers of the college	Nominated by the Principal based on seniority.	Dr. Neera Kumar
			Dr. Trupti Wani
1 Member	Administrative staff of the college	Administrative Officer/ Senior Administrative staff	Mr. Murli Krishnan Nambiar
1 member	Educationist or industrialist	Nominated by the management	Dr. A. K. Sengupta. Founder and Convener of Higher Education Forum (HEF)/ Director SIESLLD
1 member	State Government nominee	Academician not below the rank of professor or state government official of Directorate of Higher Education/State Council of Higher Education	Dr. Keshav Tupe Joint Director - Panvel Shashikay Adhapak Mahavidhaylya Premises
1 member	University nominee	Nominated by the University.	Prof. Dr. Sanjay K Patil, Anardan Bhagat Shikshan Prasarak Sanstha, Changu Kana Thakur Arts, Commerce and Science College (Autonomous) New Panvel.
1 member	Principal of the college	Member Secretary	Dr. Koel Roychoudhury



SIES Nerul College of Arts, Science and Commerce (Autonomous)

ACADEMIC COUNCIL

Number	Nature	Name
	The Principal (Chairman).	Dr. Koel Roychoudhury
All HODs	All the heads of department in the Autonomous college.	Dr. Koel Roychoudhury
		Ms Sugandha Jha
		Dr. Priyanka Mohan
		Ms Lata Lokhande
		Mr. Chaitanya S.
		Mr Mithun Pillai
		Ms Anu Thomas
		Dr. Sheeja Ravi
		Dr. Jyoti Koliyar
4 Members	The college representing different categories (Male/ Female) of teaching staff by rotation on the basis of seniority of service in the college.	Ms. Neelima B
		Ms. Babita Kakkar
		Mr. R. Perumal
		Dr. Meghana Bhatia
Not less than four experts	Not less than four experts from outside the college representing such areas as Industry, Commerce, Law, Education, Medicine, Engineering etc., to be nominated by the Governing Body.	Law: Advocate Nandini Menon Legal Advisor, SIES
		Industry: Mr. R. Aditya Subramanyam, Company Secretary, Jio Payments Bank Limited
		Education: Prof. Dr. Mala Pandurang, Principal, BMN College of Home Science
		Commerce : Prof. Dr. Smita Shukla, Director IQAC, University of Mumbai and Honorary Director ICSSR Western Regional Centre,
3 Members	Three nominees of the university not less than Professor.	Principal Ganesh Thakur , Rayat Shikshan Sansthas, Mahatma Phule Arts, science and Commerce college , Panvel
		Prin. Gajanan Wader, Mahatma Education Society, Pillai College, New Panvel
		Prin. Baliram Gaikwad, Konkan Gyanpeeth, Uran College of Commerce and Arts, Uran
1 Member	The Controller of Examination	Dr. Snehal Patil
1 Member	A faculty member nominated by the Principal (member secretary).	Ms. Bhumika More
1 Member	Special Invitee	Dr. Trupti Vani



BOARD OF STUDIES

DEPARTMENT OF MANAGEMENT STUDIES

Number	Nature	Name
	Head of the department concerned (Chairman).	Mr. Chaitanya S.
	All Faculty members of the Department	1. Ms. Ananya Gon 2. Ms. Nisha Telang 3. Dr. Priyadarsini Poddar 4. Mr. Tanish Hazari 5. Mr. Vinod Nair
2 Subject Experts	Two subject experts in the subject from outside the parent university to be nominated by the Academic Council	1. Dr. R. Gopal Director, School of Management, D.Y.Patil University 2. Dr. Aparna Jain Assistant Director, S.K. Somaiya College
One Member	One expert to be nominated by the vice-chancellor from a panel of six recommended by the autonomous college principal.	Dr. Vijayalakshmi Kannan – HOD BMS & BAMMC (MCC College)
One Member	One representative from industry/corporate sector/allied area to be nominated by the Principal.	Mr. Shankar Shinde MD – Global Express Multilogistics Pvt. Ltd. Chairman – Federation of Freight Forwarders Association of India Chairman- International Federation of Custom Brokers Association
One Member	One member of the college Alumni to be nominated by the principal.	1. Ms Anjalee Kumar (BMS Alumni 2016-17) MBA – Finance Asst. Manager – Business Analyst at Jio Platform Ltd.
	Experts from outside the Autonomous college whenever special courses of studies are to be Formulated, to be nominated by the principal.	



SIES Nerul College of Arts, Science and Commerce (Autonomous)

THE FINANCE COMMITTEE

Number	Nature	Name
	The Principal (Chairman)	Dr. Koel Roychoudhury
One Member	One person to be nominated by the Governing Body of Autonomous college for a period of two years.	1. Mr. Murli Krishnan Nambiar 2. Ms. Priya Vasudevan
One senior-most faculty member	One senior-most faculty member of the Autonomous college to be nominated in rotation by the principal for two years	Dr. Neera Kumar
One Member	Finance officer/ Officer- in-charge of Finance and Accounts of Autonomous College (Member Secretary)	Ms. Sushmita Sahu

EXAMINATION COMMITTEE

Sr. No.	Name	Composition Category
1	Dr. Koel Roychoudhury	Chief Controller, Examination
2	Dr. Snehal Patil	Controller of Examination
3	Dr. Swati Vitkar	Deputy Controller of Examination
4	Ms. Alisha Liz Varghese	Member (Teaching Staff)
5	Mr. Vishal Bhodale	Member (Teaching Staff)
6	Ms. Jahara Sakriwala	Member (Teaching Staff)
7	Mr. Girish Karnad	Member (Teaching Staff)
8	Mr. R. Perumal	Member (Teaching Staff)



9	Mr. Girish Kirtani	Member (Teaching Staff)
10	Ms. Mushira Charfare	Member (Teaching Staff)
11	Mr. Tanish D Hazari	Member (Teaching Staff)
12	Mr. Vinod G Nair	Member (Teaching Staff)
13	Ms. Tejal Shinde	Member (Teaching Staff)
14	Dr. Divya Nair	Member (Teaching Staff)
15	Ms. Nutan Sawant	Member (Teaching Staff)
16	Ms. Minal Sarode	Member (Teaching Staff)
17	Ms. Fatema Kothari	Member (Teaching Staff)
18	Ms. Shweta Khubchandani	Member (Teaching Staff)
19	Ms. Velammal Rajagopal	Member (Admin Staff)



Organizational Chart of SIESASCN

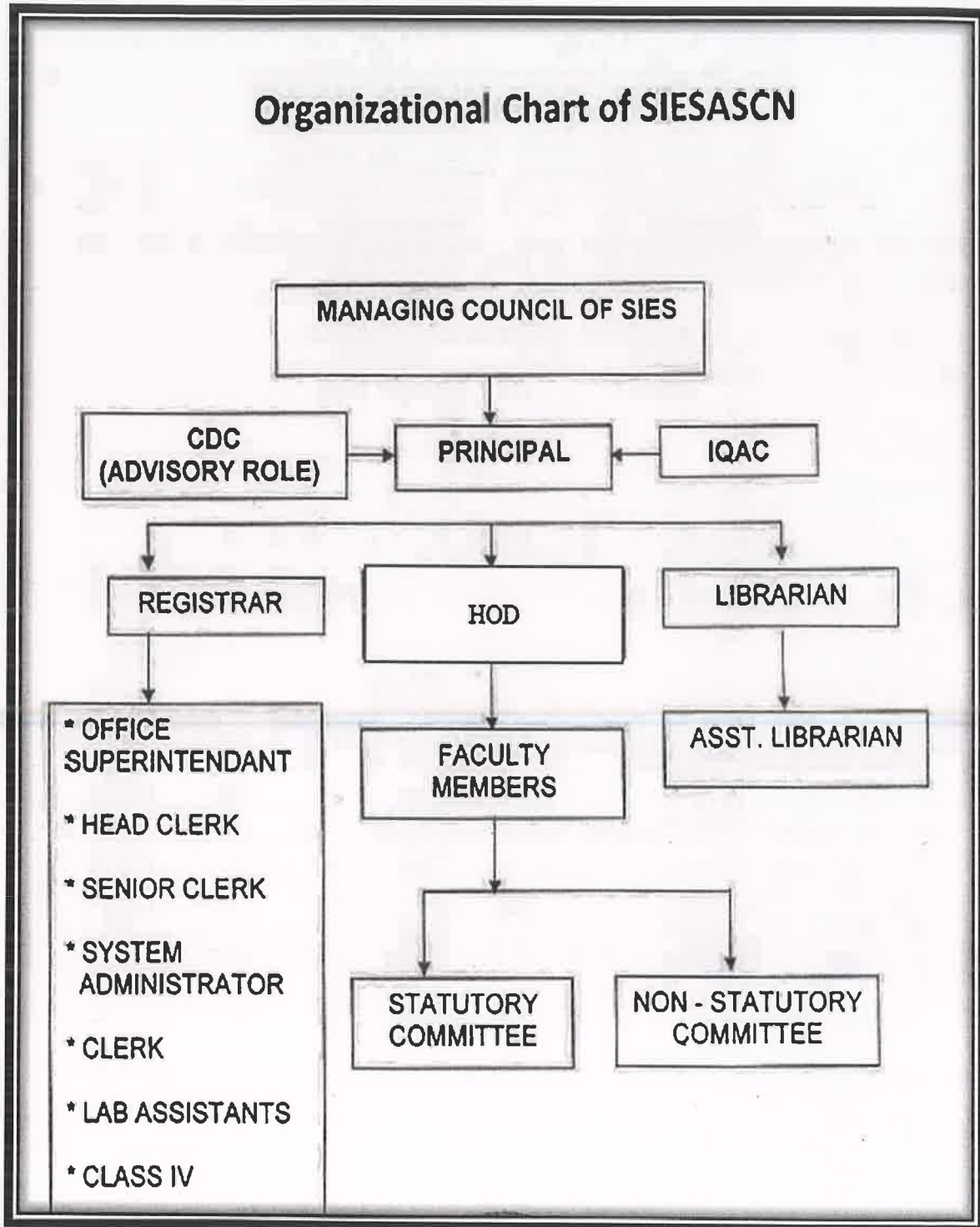

Grievance Redressal Mechanism for faculty, staff and students

Grievance redressal committee is formed including Principal, HODs' and teacher's representative who looks into the matters related to grievances of staff and students. Every student has assigned a mentor. Grievances related to academic and non-academic matters are conveyed through them and Head of Institute oversees both the above processes.

The Institute has formed all statutory committees like Anti Ragging Committee, Internal Complaint Committee to help students and staff.



Establishment of Anti Ragging Committee : Yes

Establishment of Online Grievance Redressal mechanism: Yes

Establishment of Grievance Redressal committee in the Institution and appointment of OMBUDSMAN by the University: Only Institution

Establishment of Internal Complaint Committee (ICC) : YES

Establishment of committee for SC/ST : YES

Internal Quality Assurance Cell : YES

Equal Opportunity Facilities Cell: YES

Programmes:

Name of the programmes approved by AICTE : Bachelor of Management Studies (BMS)

Name of Programmes accredited by NBA : N.A

Status of accreditation of the Courses: Completed Cycle 3 with A grade 3.01

Total No. of Courses: 12

No. of courses for which applied for Accreditation 12

Status of Accreditation : Completed 3 Cycle. Cycle 3 with 3.01 – A Grade

For each programme the following details are to be given

1.	Name of the Course	Bachelor of Management Studies	
	Level	Under Graduate	
	Duration	3 years	
	No. of seats	Year	2024-2025
		Intake	360
	Admitted students	272	
	Cut Off Marks/Rank of admission during the last years	We have started from this a.y. 2024-2025	
	Fee	Rs. 80,000/-	

Name and duration of programme(s) having twinning and Collaboration with foreign university (s) and being running the same Campus along with status of their AICTE Approval.

NIL

6. Faculty

Branch wise List faculty members:

SIES College of Arts, Science & Commerce (Autonomous) Teaching Staff information for 2024-2025

Profile of Principal:

Name:	Dr. Koel Roychoudhury
Date of Birth:	23.11.1975
Unique ID	--
Educational	M.A (Economics), Ph.D. Economics



Qualifications	
Work Experience	26 years
Area of Specialisation	Economics
Courses taught in	Under Graduate and Post Graduate Level
Research guidance	On-going process 02 students
Number of papers published	25
Master	Completed
Ph.D	Completed
Projects carried out	1
Patents	0
Technology transfer	0
Research Publication	30
Number od Books Published	10

6. Fee

No. of fee waivers granted with amount and name of students	--
No. of scholarship offered by the Institution, duration and amount	-

7. Admission

Number of seats sanctioned with the year of approval

Course (UG)	No. of seats sanctioned	Year of approval
Bachelor of Management Studies	360	2024-2025
Admitted in a.y. 2024-2025	272	2024-2025

Number of students admitted under various categories each year in the last three years: We have started BMS under AICTE from a.y. 2024-2025

Course	Minority	Open	IL/Mgt.	TFWS	J & K
FYBMS	141	85	30	16	0

Number of applications received during 2023-24 for admission under Management Quota and numbers admitted

2023-24		
Name of the course	Applications received	Students admitted
BMS	34	30



6. Admission Procedures

Mention the admission test being followed, name and address of the test Agency and its URL (Website)	Through CET-2024 for BMS https://cetcell.mahacet.org/2024-2025/
No. of seats allotted to different test Qualified candidate separately	100 % CET

Calendar for admission against Management/vacant seats:

Last date of request for applications	As per Admission Regulatory Authority rules
Last date of submission of applications	As per Admission Regulatory Authority rules
Dates for announcing final results	As per Admission Regulatory Authority rules
Release of admission list (main list and waiting list shall be announced on the same day)	As per Admission Regulatory Authority rules
Date for acceptance by the candidate (time given shall in no case be less than 15 days)	As per Admission Regulatory Authority rules
Last date for closing of admission	As prescribed by the admission Regulatory Authority
Starting of the Academic Session	As prescribed by the Admission Regulatory Authority
The waiting list shall be activated only on the expiry of date of main list	The waiting list shall be activated after the expiry date of main list

7. Criteria and Weightages for admission

Describe each criterion with its respective weightages i.e. Admission test, marks in qualifying examination etc. Mention the minimum level of acceptance if any

Syllabus of FYBMS

[https://siesascn.edu.in/docs/courses/BMS%20Sem%20I,II-%20Website compressed.pdf](https://siesascn.edu.in/docs/courses/BMS%20Sem%20I,II-%20Website%20compressed.pdf)

8. Display marks scored in test etc. and in aggregate for all candidates who were admitted
9. List of Applicants
10. List of candidates whose applications have been received along with



percentile/percentage score for each of the qualifying examination in separate categories for open seats. List of candidates who has applied along with percentage and percentile score for Management Quota seats.

11. Results of Admission under Management seats/vacant seats
12. Composition of selection team for admission under Management Quota with the brief profile of Members of Admission Committee Members, Director
13. Score of the individual candidate admitted arranged in order of merit List of candidates who have been offered admission.
14. Waiting list of the candidate in order of merit to be operative from the last date of joining of the first list candidate
15. List of the candidate who joined within the date , vacancy position in each category before operation of waiting list.
16. Information of Infrastructure and other resources available
- 17.

No. of class rooms and size of each	4 Nos., Min. of 97.53 each and Max. 117.45 sq.m.
No. of Tutorial Room and size of each	2 Nos. 52.27 sq.m. of each
No. of Laboratories and size of each	4 Nos., Min. of 35.03 sq.m. and max. of 80.96 sq.m.
No. of Semlnar Halls and size of each	2 Nos. 117.19 sq.m. and 52.23 sq.m. of each
No. of Drawing halls with capacity of each	-
No. of Computer Centers with capacity of each	02 with 30.63 sq.m. and 28.40 sq.m.
Central examination Facility, no. of rooms and capacity of each	A fully equipped exam cell facility is in place with an area of 38.13 sq.m.
Barrier Free Built Environment for disabled and elderly persons	Lift/Ramp Available
Fire and safety certificate	Available
Hostel facilities	NIL

Laboratory/Workshop Computing Facilities:

S.No.	Particulars	Availability
1.	Internet bandwidth	300
2.	No. and configuration of system	242
3.	Total Number of system connected by LAN	242
4.	Total number of system connected by WAN	242
5.	Major software packages available	34
6.	Special purpose facilities available	24x7 Wi-fi connectivity



List of Experimental Setup:

Innovation cell: Available

Social Media cell : Not Available

Compliance of the ABC to the Course: Yes

Games and sports Facilities : Available

Placement: <https://siesascn.edu.in/placement>

Research project/work: <https://siesascn.edu.in/research>





**SIES (Nerul) College of Arts, Science and Commerce
(Autonomous)
Syllabus for Approval**

BACHELOR OF MANAGEMENT STUDIES (BMS)

Sr. No.	Heading	Particulars
1	Title of the Programme	Bachelor of Management Studies (BMS)
2	Eligibility for admission	HSC or Equivalent
3	Minimum Percentage for admission	45%
4	Passing Marks	40%
5	Semesters	I
6	Level	UG
7	Pattern	3-4 years & 6-8 semesters Choice Based Grading System
8	Status	New
9	To be implemented from	From Academic year 2023-24 in a progressive manner

Date: 25th July, 2023.

Signature:

Koel
Dr. Koel Roychoudhury
AC Chairperson



Chaitanya
Mr. Chaitanya Songirkar
Head of the Department

SCHEME OF MODULES

SEMESTER I			
Serial No	Course code	Credits	Course Name
I	Major Department Specific Course (DSC)		
1	U23MS1MJ01	04	PRINCIPLES OF MANAGEMENT
II	Minor Department Specific Course		
1	U23MS1MI01	04	INTRODUCTION TO FINANCIAL ACCOUNTING
III	Open Electives(OE)/ Generic Electives		
1	U23MS1E01	02	BUSINESS ECONOMICS - I
2	U23MS1E02	02	BUSINESS LAW-I
IV	VOCATIONAL COURSE (VC) & SKILL ENHANCEMENT COURSE (SEC)		
1	U23MS1VSC01	02	QUANTITATIVE TECHNIQUES IN MANAGEMENT - I
2	U23MS1SEC01	02	INTRODUCTION TO OFFICE 365 - I
V	ABILITY ENHANCEMENT COURSE(AEC)/VALUE EDUCATION COURSE (VEC) / INDIAN KNOWLEDGE SYSTEM (IKS)		
1	U23MS1AEC01	02	BUSINESS COMMUNICATION - I
2	U23MS1VEC01	02	UNDERSTANDING INDIAN SOCIETY & CONSTITUTIONAL VALUES
3	U23MS1IKS01	02	INDIAN MANAGEMENT THOUGHTS AND PRACTICES
TOTAL CREDITS		22	



SIES (Nerul) College of Arts, Science and Commerce (Autonomous)
(Affiliated to University of Mumbai)
RE-ACCREDITED GRADE "A" BY NAAC (3rd CYCLE)

**BOARD OF STUDIES
SYLLABUS FOR
BACHELOR OF MANAGEMENT STUDIES (B.M.S.)**

(WITH EFFECT FROM THE ACADEMIC YEAR 2023-2024)

OBJECTIVES OF THE PROGRAMME:

1. To impart and appreciate thorough knowledge of business and its surroundings.
2. To develop the professional attitude with aptitude, skills, and competence required to execute and evaluate decisions, policies and strategies.
3. To provide exposure to the operational environment of business
4. To develop future managers with skills to cope with changing market needs
5. To increase the Industry-Academia interface.

PROGRAM OUTCOME:

Upon completion of the BMS program, students will possess the following capabilities:

1. Acquire fundamental knowledge and practical understanding of management education applicable to the current global context.
2. Acquire knowledge and competencies to leverage opportunities in the management profession.
3. Recognize the interconnectedness of different management functions.
4. Display professionalism, self-awareness, and effective communication aptitudes.
5. Understand the ethical implications associated with business decision-making.
6. Develop comprehensive analytical and problem-solving skills.



PRINCIPLES OF MANAGEMENT

COURSE CODE: U23MS1MJ01

COURSE CREDIT: 04

1 credit - 15 lectures

1 lecture is 60 minutes

Objectives:

- Integrate management principles into management practices.
- Assess managerial practices and choices relative to ethical principles and standards.
- Specify how the managerial tasks of planning, organizing, and controlling can be executed in a variety of circumstances.
- Determine the most effective action to take in specific situations.

Sr. No	Syllabus	No. of lectures
01	<p>Module -1- Introduction to Management</p> <p>Management: Concept, Significance, Role & Skills, Levels of Management, Concepts of PODSCORB, Managerial Grid.</p> <p>Evolution of Management thoughts, Contribution of F.W Taylor, Henri Fayol and Contingency Approach.</p>	15
02	<p>Module-2 -Planning and Decision Making</p> <p>Planning: Meaning, Importance, Elements, Process, Limitations and MBO.</p> <p>Decision Making: Meaning, Importance, Process, Techniques of Decision Making.</p>	15



03	<p>Module-3 -Organizing</p> <p>Organizing: Concepts, Structure (Formal & Informal, Line & Staff and Matrix), Meaning, Advantages and Limitations</p> <p>Departmentation: Meaning, Basis and Significance</p> <p>Span of Control: Meaning, Graicunas Theory, Factors affecting span of Control Centralization vs Decentralization</p> <p>Delegation: Authority & Responsibility relationship</p>	15
04	<p>Module-4 - Directing, Leadership, Co-ordination and Controlling</p> <ul style="list-style-type: none"> • Directing: Meaning and Process • Leadership: Meaning, Styles and Qualities of Good Leader • Co-ordination as an Essence of Management • Controlling: Meaning, Process and Techniques • Recent Trends: Green Management & CSR 	15

References:

- *Principles of Management, Tripathi Reddy, Tata Mc Grew Hill*
- *Management Text & Cases, VSP Rao, Excel Books, Delhi*
- *Management Concepts and OB, P S Rao & N V Shah, Ajab Pustakalaya*
- *Essentials of Management, Koontz II & W, Mc. Grew Hill, New York*



SCHEME OF EXAMINATION

The scheme of examination shall be divided into two parts:

- Internal assessment 40% i.e. 40 marks
- Semester end examination 60% i.e. 60 marks

(A) Internal Assessment 40 marks

Description	Marks
Internal tests of 20 marks each	20
Q.1 Multiple choice Questions/True or False - 10 Marks Q.2. Attempt 2 questions out of 3 questions (5 marks each) 10 Marks	
Case Study/ Case-let/ Situation Analysis – (Group Activity or Individual Activity)/Class Test/ Open Book Test/ Group Discussion/ Role Play/ Story Telling/ Presentation/ Written Home Assignment/ Industry Analysis – (Group Activity or Individual Activity)/ Literature Review/ Book Review/ In-depth Viva/ Quiz/ Student Driven Activities/ Newspaper reading/ Report Writing/Precis Writing. (Any one of these)	15
Class Participation	5
Total	40



B) Semester end examination 60 marks

PAPER PATTERN

Duration : 2 hours	
Total Marks: 60	
Q.1 15 marks OR 15 marks	15 Marks
Q.2 15 marks OR 15 marks	15 Marks
Q.3 15 marks OR 15 marks	15 Marks
Q.4 15 marks OR 15 marks	15 Marks
Total	60
Note:	
1. Q.1, 2 and 3 - 15 marks question may be divided into sub questions of 7 and 8 or 10 and 5, if required.	
2. Q.4 May include theory (short notes) (Any 3 out of 5) /Case Study in one of the options.	

Passing criteria: Minimum 40% in Internal (16 out of 40) and 40% (24 out of 60) in semester end examination.



INTRODUCTION TO FINANCIAL ACCOUNTING

COURSE CODE: U23MS1MI01

COURSE CREDIT: 04

1 credit - 15 lectures

1 lecture- 60 minutes

Objectives

- To understand the basic concept in bookkeeping and accountancy
- To impart knowledge on passing of journal entries and converting the journal entries into ledger
- To learn the concept of depreciation and its application
- To learn the preparation of trial balance and final accounts

Sr. No	Syllabus	No. of lectures
01	<p>Module =1- Introduction to Financial Accounting</p> <ul style="list-style-type: none">➤ Meaning and Scope of Accounting: Need and development, definition: Book Keeping and accounting, Persons interested in accounting, Branches of accounting, Objectives of Accounting.➤ Accounting principles: Introductions to Concepts and conventions.➤ Introduction to Accounting Standards: Meaning and Scope)❖ AS 1: Disclosure to Accounting Policies❖ AS 9: Revenue Recognition.❖ AS 10: Accounting for Fixed Assets.➤ International Financial Reporting Standards (IFRS): Introduction to IFRS❖ IAS-1: Presentation of Financial Statements (Basic Knowledge)❖ IAS-2: Inventories (Basic Knowledge)	15



02	<p>Module-2 - Accounting Transactions</p> <ul style="list-style-type: none"> ➤ Accounting transactions: Accounting cycle, Journal, Journal proper, Opening and closing entries, Relationship between journal & ledger: Rules regarding posting: Trial balance: Subsidiary books (Purchase, Purchase Returns, Sales, Sales Returns & cash book –Triple Column), Bank Reconciliation Statement. ➤ Expenditure: Classification of Expenditure- Capital, revenue and Deferred Revenue expenditure Unusual expenses: Effects of error: Criteria test. ➤ Receipts: Capital receipt, Revenue receipt, distinction between capital receipts and revenue receipts ➤ Profit or Loss: Revenue profit or loss, capital profit or loss 	15
03	<p>Module-3 -Depreciation Accounting & Trial Balance</p> <ul style="list-style-type: none"> ➤ Depreciation accounting: Practical problem based on depreciation using SLM and RBM methods. (Where Provision for depreciation Account not maintained). ➤ Preparation of Trial Balance: Introduction and Preparation of Trial Balance 	15
04	<p>Module-4 - Final Accounts</p> <ul style="list-style-type: none"> ➤ Introduction to Final Accounts of a Sole proprietor. ➤ Rectification of errors. ➤ Manufacturing Account, Trading Account, Profit and Loss Account and Balance Sheet. ➤ Preparation and presentation of Final Accounts in horizontal format ➤ Introduction to Schedule III of Companies Act, 2013. 	15

References:



- Accounting Principles by R.N. Anthony and J.S. Reece, Richard Irwin, Inc
- Advance Accounts by Shukla and Grewal, S. Chand and Company (P) Ltd., New Delhi
- Advanced Accountancy by R.L. Gupta and M. Radhaswamy, S. Chand and Company (P) Ltd., New Delhi
- Company Accounting Standards by Shrinivasan Anand, Taxman, New Delhi
- Compendium of Statement and Standard of Accounting, ICAI
- Financial Accounting a Managerial Perspective, Varadraj B. Bapat, Mehul Raithatha, Tata McGraw Hill Education Pvt. Ltd., New Delhi Business



SCHEME OF EXAMINATION

The scheme of examination shall be divided into two parts:

- Internal assessment 40% i.e. 40 marks
- Semester end examination 60% i.e. 60 marks

(A) Internal Assessment 40 marks

Description	Marks
Internal tests of 20 marks each	20
Q.1 Multiple choice Questions/True or False - 10 Marks	
Q.2. Attempt 2 questions out of 3 questions (5 marks each) 10 Marks	
Case Study/ Case-let/ Situation Analysis – (Group Activity or Individual Activity)/Class Test/ Open Book Test/ Group Discussion/ Role Play/ Story Telling/ Presentation/ Written Home Assignment/ Industry Analysis – (Group Activity or Individual Activity)/ Literature Review/ Book Review/ In-depth Viva/ Quiz/ Student Driven Activities/ Newspaper reading/ Report Writing/Precis Writing. (Any one of these)	15
Class Participation	5
Total	40



B) Semester end examination 60 marks

PAPER PATTERN

Duration : 2 hours	
Total Marks: 60	
Q.1 15 marks OR 15 marks	15 Marks
Q.2 15 marks OR 15 marks	15 Marks
Q.3 15 marks OR 15 marks	15 Marks
Q.4 15 marks OR 15 marks	15 Marks
Total	60
Note: 3. Q.1, 2 and 3 - 15 marks question may be divided into sub questions of 7 and 8 or 10 and 5, if required. 4. Q.4 May include theory (short notes) (Any 3 out of 5) /Case Study in one of the options.	

Passing criteria: Minimum 40% in Internal (16 out of 40) and 40% (24 out of 60) in semester end examination.



Business Economics- I

COURSE CODE: U23MS1E01

COURSE CREDIT: 02

1 credit - 15 lectures

1 lecture is 60 minutes

Course Objectives:

1. To examine the basic principles of Business Economics and their applications in business decisions
2. To orient students with cost, output and pricing decisions based on different market structures.

Course Outcomes:

1. Students will be able to explain basic principles of Business Economics and its applications in the real world.
2. Students will be able to classify market structures with respect to various economic variables.

Sr. No	Syllabus	No. of lectures
01	<p>Module -1: Fundamental Concepts and Business Decision Principles</p> <ul style="list-style-type: none">• Scope and Importance of Business Economics, basic tools of Economic Analyses.• Demand and Supply Analyses-Various Concepts of Demand, Law of Demand, Nature of Demand Curve under different markets, Law of Supply.• The basics of market demand, market supply and equilibrium price- shifts in the demand and supply curves and equilibrium.• Elasticity of Demand- significance, types and measurement of elasticity of demand (Price, income cross and promotional)• Demand estimation and forecasting: Meaning and significance - methods of demand estimation : survey and statistical methods• <i>(numerical illustrations, Case Study)</i>	15



02	<p>Module-2: Production Function, Cost concepts and Market structure</p> <ul style="list-style-type: none"> • Production function: Meaning, Types of Production Function, Law of Variable Proportions, Concept of isoquants, Theories of Production – Short Run Production Function-Law of Variable Proportions, Long run production function and Laws of Returns to Scale, Least Cost Factor Combination for a given output. • Economies and diseconomies of Scale. • Cost concepts: Accounting cost and economic cost, implicit and explicit cost, Opportunity Cost, fixed and variable cost - total, average and marginal cost –Behavior of Cost and Cost Output Relationship in the Short Run and Long Run (<i>hypothetical numerical problems</i>), LAC and Learning curve • Break even analysis (<i>with business applications- case Studies</i>) • Market structure: Perfect Competition –Features, Short run and long run equilibrium of a firm and of industry. • Monopoly – Features, Short run and long- run equilibrium of a firm under Monopoly, Price Discrimination under Monopoly. • Monopolistic competition: Features, Equilibrium of a firm under monopolistic competition, Product differentiation. • Oligopolistic markets: key attributes of oligopoly - Collusive and non-collusive oligopoly market - Price rigidity - Cartels and price leadership models. 	15
----	--	----

REFERENCES:

- Mehta, P.L.: Managerial Economics – Analysis, Problem and Cases (S. Chand & Sons, N. Delhi, 2000)
- Hirchey .M., Managerial Economics, Thomson South western (2003)
- Salvatore, D.: Managerial Economics in a global economy (Thomson South Western Singapore, 2001)
- Frank Robert. H, Bernanke. Ben S., Principles of Economics (Tata McGraw Hill (ed.3)
- Gregory Mankiw., Principles of Economics, Thomson Southwestern (2002 reprint)
- Samuelson & Nordhaus.: Economics (Tata McGraw Hills, New Delhi, 2002)
- Pal Sumitra, Managerial Economics cases and concepts (Macmillan, New Delhi, 2004)



SCHEME OF EXAMINATION

The scheme of examination shall be divided into two parts:

- Internal assessment 40% i.e. 20 marks
- Semester end examination 60% i.e. 30 marks

(A) Internal Assessment 20 marks

Description	Marks
Internal tests of 10 marks each	10
Q.1. Multiple choice Questions/True or False - 5 Marks	
Q.2. Attempt 1 question out of 3 questions (5 marks each)- 5 Marks	
One Project and Viva voce/Presentation/Case studies/Assignments	5
Attendance and Class behavior	5
Total	20

B) Semester end examination 30 marks

PAPER PATTERN

Duration : 1 hour	
Total Marks: 30	
Q.1 10 marks OR 10 marks	10
Q.2 10 marks OR 10 marks	10
Q.3 10 marks OR 10 marks	10
Two short notes out of four for 5 marks each/ numerical/ case	
Total	30
Note: Q.1, 2 - 10 marks question may be divided into sub questions if required. Q.3 May include theory (short notes) / Numerical/ case study in one of the options.	

Passing criteria: Minimum 40% in Internal (8 out of 20) and 40% (12 out of 30) in semester end examination.



COURSE NAME: BUSINESS LAW- I

COURSE CODE: U23MS1E02

COURSE CREDIT: 02

1 credit - 15 lectures

1 lecture- 60 minutes

Sr. No.	Name of the Department	Programme Name	Semester	Course Code	Credit
1	Department of Management studies	F.Y.BMS	I	U23MS1E02	2

Objectives

- To gain knowledge of the branches of law which relate to business transactions, certain corporate bodies, and related matters.
- To understand the applications of these laws to practical commercial situations

Course Outcomes

- Define, distinguish, and apply the basic concepts and terminology of the law of contract.
- Define and distinguish amongst the various processes involved in contract formation. and identify the relevant legal issues that arise in a given set of facts in the area of contract law.
- Enable learners to understand various laws applicable to business and its conduct.

Sr. No	Syllabus	No. of lectures
01	Module -1- Indian Contract Act 1872 Contract Act, 1872: Essential elements of Contract; Agreement and Contract – Capacity to Contract, Free consent, consideration, lawful objects/ consideration, Breach of contract. Remedies for breach of Contract.	15
02	Module-2 – Negotiable Instrument Act, 1981: Introduction of Negotiable Instruments – Characteristics of negotiable instruments, Promissory notes, Bills of exchange, Cheque, Dishonor of Cheque. Consumer Protection Act, 1986: Objects of Consumer Protection- Introduction of Consumers, who is consumer?	15



	Meaning of the words "Goods and services" – Meaning of the words "Defects and Deficiencies of goods and services"	
	Consumer disputes and Complaints	

References:

- > Elements of mercantile Law – N.D.Kapoor
- > Business Law – P.C. Tulsian
- > Business Law – SS Gulshan
- > Indian contract Act – Dr. Avtar Singh

SCHEME OF EXAMINATION

The scheme of examination shall be divided into two parts:

- Internal assessment 40% i.e. 20 marks
- Semester end examination 60% i.e. 30 marks

(A) Internal Assessment 40 marks

Description	Marks
Internal tests of 10 marks each	10
Q.1 Multiple choice Questions/True or False - 5 Marks	
Q.2. Attempt 1 questions out of 3 questions (5 marks each) 5 Marks	
Case Study/ Case-let/ Situation Analysis – (Group Activity or Individual Activity)/Class Test/ Open Book Test/ Group Discussion/ Role Play/ Story Telling/ Presentation/ Written Home Assignment/ Industry Analysis – (Group Activity or Individual Activity)/ Literature Review/ Book Review/ In-depth Viva/ Quiz/ Student Driven Activities/ Newspaper reading/ Report Writing/Precis Writing. (Any one of these)	5
Class Participation	5
Total	20



B) Semester end examination 60 marks

PAPER PATTERN

Duration : 2 hours	
Total Marks: 30	
Q.1 10 marks OR 10 marks	10 Marks
Q.2 10 marks OR 10 marks	10 Marks
Q.3 10 marks OR 10 marks	10 Marks
Total	30
Note: 1. Q.1 and 2 - 10 marks question may be divided into sub-questions of 5 and 5, if required. 2. Q.3 May include theory (short notes) (Any 2 out of 3) /Case Study in one of the options.	

Passing criteria: Minimum 40% in Internal (08 out of 20) and 40% (12 out of 30) in semester-end examination.



COURSE CODE: U23MS1VSC014

COURSE CREDIT: 02

COURSE NAME: QUANTITATIVE TECHNIQUES IN MANAGEMENT – I

1 credit - 15 lectures

1 lecture is 60 minutes

Course Objectives:

- To develop the students ability to deal with numerical and quantitative issues in business.
- To enable the use of statistical, graphical and algebraic techniques wherever relevant.
- To have a proper understanding of Statistical applications in Economics and Management.

Learning Outcome:

- The learners will be able to summarize and analyze statistical data to solve practical business related problems.
- The learner will be able to understand the use of time series and index numbers in management decisions.

Unit	Details	Lectures
I	Presentation of Data Introduction to Statistics, Data, Types of Data, Frequency Distribution: Discrete and Continuous; Graph: Bar Diagram, Pie Chart, Histograms, Frequency Curve. Measures of Central Tendency Arithmetic Mean, Median (Calculation and Graphical using Ogives), Mode (Calculation and Graphical using Histogram). Measures of Dispersion Range with Coefficient of Range, Quartiles with Coefficient of Quartiles, Standard Deviation, Variance with Coefficient of Variation, Skewness and Kurtosis (Only Concept).	15
II	Time Series Least Square Method, Moving Average Method, Determination of Seasons. Index Numbers Simple Aggregate Method, Weighted Aggregate Method, Simple Average of Price Relatives, Weighted Average of Price Relatives, Chain Base Index Numbers, Base Shifting, Cost of Living Index Number.	15

References:

1. Statistics for Management by *Richard I. Levin and David S. Rubin*, Seventh Edition, Pearson.
2. Fundamental of Applied Statistics by *S. C. Gupta and V. K. Kapoor*, Sultan Chand & Sons.
3. Statistics by *Murray R. Spiegel and Larry J. Stephens*, Third edition, Schauma's Outlines.

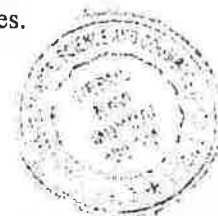

SCHEME OF EXAMINATION

The scheme of examination shall be divided into two parts:

- Internal assessment 40% i.e. 20 marks
- Semester end examination 60% i.e. 30 marks

(A) Internal Assessment 20 marks

Description	Marks
Internal Tests of 10 Marks each	10
Q.1 Multiple choice Questions/True or False - 05 Marks	
Q.2. Attempt 1 questions out of 3 questions (5 marks each) - 05 Marks	
Class test/ Open book test/ Presentation/ Case studies/ Assignments	5
Class participation	5
Total	20

B) Semester end examination 30 marks

PAPER PATTERN

Duration : 1 hours	
Total Marks: 30	
Q.1 10 Marks OR 10 Marks	10
Q.2 10 Marks OR 10 Marks	10
Q.3 10 Marks OR 10 Marks	10
Total	30
Note:	
1. Q.1 and 2 - 10 Marks questions may be divided into sub questions of 5 and 5, if required.	
2. Q.3 May include theory (short notes) /Case Study in one of the options.	

Passing criteria: Minimum 40% in Internal (08 out of 20) and 40% (12 out of 30) in semester-end examination.



INTRODUCTION TO OFFICE 365- I

COURSE CODE: U23MS1SEC01

COURSE CREDIT: 02

COURSE NAME: INTRODUCTION TO OFFICE 365- I

1 credit - 15 lectures

1 lecture is 60 minutes

Course Objectives:

- Course participants will learn to use and apply the following applications in instruction:
- Outlook, One-Drive, Skype, Word, PowerPoint.
- Developing comprehensive skills with Microsoft applications to create organized and productive content.

Unit	Details	Lectures
I	Word 365 Basic Word 365 Advanced PowerPoint: Basics PowerPoint: Enhancing and finalizing a presentation	15
II	Outlook: Email Outlook: Calendar, Tasks, People, and more OneNote 365 One-Drive	15

References:

- Withee, K., Reed, J., Withee, R. (2018). Office 365 for Dummies. United Kingdom: Wiley.
- Wilson, K. (2018). Essential Office 365 Third Edition: The Illustrated Guide to Using Microsoft Office. United Kingdom: Elluminet Press.
- Lambert, J. (2023). Microsoft Word Step by Step (Office 2021 and Microsoft 365). United States: Pearson Education.
- Holler, J. (2022). The Microsoft Office 365 Bible: 9 Books in 1 : the Most Updated and Complete Guide to Excel, Word, PowerPoint, Outlook, OneNote, OneDrive, Teams, Access and Publisher from Beginners to Advanced. United States: James Holler.
- Basham, S. (2021). Microsoft Word in easy steps: Covers Microsoft Word in MS 365 suite. United Kingdom: In Easy Steps Limited.



B) Semester end examination-30 marks

PAPER PATTERN

Duration : 2 hours	
Total Marks: 30	
Q.1 10 marks OR 10 marks	10 Marks
Q.2 10 marks OR 10 marks	10 Marks
Q.3 10 marks OR 10 marks	10 Marks
Total	30
Note: Q.1 and 2 - 10 marks question may be divided into sub questions of 5 and 5, if required. Q.3 May include theory (short notes) (Any 2 out of 3) /Case Study in one of the options.	

Passing criteria: Minimum 40% in Internal (08 out of 20) and 40% (12 out of 30) in semester end examination.



BUSINESS COMMUNICATION-I

COURSE CODE: U23MS1AEC01

COURSE CREDIT: 02

1 credit - 15 lectures

1 lecture is 60 minutes

Course Objectives:

- Enhancing the proficiency of speaking and writing of students.
- To Create Job-readiness among students.
- To bridge the gap between campus and industry.
- To enhance the personal branding of students through digital media.
- To demonstrate the overall communication skills of students in today's business world.

Serial No.	Syllabus	No. of Lectures
01	<p>Module -1- Introduction to Business Communication</p> <p>Concept of Communication: Meaning, Definition, Process, Feedback.</p> <p>Channels and Objectives of Communication: Channels Formal and Informal- Vertical, Horizontal, Diagonal, Grapevine.</p> <p>Objectives of Communication.</p> <p>Methods and Modes of Communication: Methods: Verbal and Nonverbal, Characteristics of Verbal Communication Characteristics of Non-verbal Communication, Business Etiquette. Modes: Computers and E- communication Video and Satellite Conferencing and Little reference to traditional modes.</p> <p>Problems in Communication /Barriers to Communication: Physical/ Semantic/Language / Socio-Cultural / Psychological /</p>	15



	Barriers, Ways to Overcome these Barriers. Listening: Importance of Listening Skills, Cultivating good Listening Skills	
02	Module 2 :Personnel Correspondence Statement of Purpose Personal Branding : Job Application Letter and Resume,Linked in Profile Building, Face Book Profile Building,Letter of Acceptance of Job Offer, Letter of Resignation. Commercial Terms used in Business Communication. Class Activities/Project: Digital Exhibition on Tools /Methods/Mediums/Barriers etc of Communication.	15

REFERENCES:

- Essentials of Business Communication ,Rajendra Pal and J.S Korlahalli, Sultan Chand and Sons Publishing House. ,
- Business Communication: A Practice Oriented Approach by Shalini Kalia Et Al, Publisher : John Wiley.
- Business Communication -I ,Nina Roy Choudhury ,Lekha Nambiar .Seventh Revised Edition 2022,Vipul Prakasan.
- Business Communication -I ,Dr.Neeta Chakravarty, Manan Prakashan.
- You Are the Brand by Mike Kim,Wall Street Journal ,Forwarded by Todd Herman.
- How to create Personal Branding without spending a fortune by Humphrey Snyder.
- Personal Branding : The Complete Step-by-Step Beginners Guide to Build Your Brand in : Facebook, Youtube, Twitter and Instagram by Glary Clarke.
- LinkedIn for Personal Branding : The Ultimate Guide by Sandra Long,Amazon.in



SCHEME OF EXAMINATION

The scheme of examination shall be divided into two parts:

- Internal assessment 40% i.e. 20 marks
- Semester end examination 60% i.e. 30 marks

(A) Internal Assessment 20 marks

Description	Marks
Internal tests of 10 marks each	10
Q.1 Multiple choice Questions/True or False - 5 Marks	
Q.2. Attempt 1 questions out of 3 questions (5 marks each) 5 Marks	
Case Study/ Case-let/ Situation Analysis – (Group Activity or Individual Activity)/Class Test/ Open Book Test/ Group Discussion/ Role Play/ Story Telling/ Presentation/ Written Home Assignment/ Industry Analysis – (Group Activity or Individual Activity)/ Literature Review/ Book Review/ In-depth Viva/ Quiz/ Student Driven Activities/ Newspaper reading/ Report Writing/Precis Writing. (Any one of these)	5
Class Participation	5
Total	20



B) Semester end examination 30 marks

PAPER PATTERN

Duration : 2 hours	
Total Marks: 30	
Q.1 10 marks OR 10 marks	10 Marks
Q.2 10 marks OR 10 marks	10 Marks
Q.3 10 marks OR 10 marks	10 Marks
Total	30
Note: Q.1 and 2 - 10 marks question may be divided into sub questions of 5 and 5, if required. Q.3 May include theory (short notes) (Any 2 out of 3) /Case Study in one of the options.	

Passing criteria: Minimum 40% in Internal (08 out of 20) and 40% (12 out of 30) in semester end examination.



Course Name: Understanding Indian Society and Constitutional Values

1 credit - 15 lectures

1 lecture is 60 minutes

Sr. No.	Name of the Department	Programme Name	Semester	Course Code	Credit
1	Department of Management Studies	FYBMS	I	U23MS1VEC01	2

Course Objectives:

1. To introduce students to the overview of the Indian Society.
2. To help them understand the constitution of India.
3. To acquaint them with the socio-political problems of India.
4. To introduce students to a basic understanding of the Indian Political System.

Course Outcome:

1. Students will understand Indian Social conditions.
2. Students will be acquainted with features of Indian Constitutions.
3. Learners will be aware of the measures to tackle societal problems
4. Learners will understand the intricacies of Indian political system.

Syllabus:

UNIT	TOPICS	LECTURES
Unit-I <u>Salient features of Indian Society</u>	<ol style="list-style-type: none">1. Understand the multi-cultural diversity of Indian society through its demographic composition: Population distribution according to religion, caste, geographical location and gender and age. (3)2. Co-existence of traditionalism and Modernism in Indian Society (1)3. Values emerging from the diversity in Indian Society (1)	5 Lectures
Unit-II <u>Challenges of Diversity to Unity</u>	Disparity Arising out of- <ol style="list-style-type: none">1. Regionalism and Linguism-Meaning, causes and Impact (2)2. Casteism and Communalism - Meaning, History, measures to solve these problems. (2)3. Social Inequalities: Meaning, Causes and Effects, (1)4. Gender Inequalities- Treatment and exclusiveness of Women and Other Genders in the society (2)5. Economic/ Wealth Inequalities-Class System and Economic Segregation of the Society (2)	10 Lectures



	6. Measures to improve Equality and Social Justice in the society (1)	
Unit-III <u>Constitutional Values</u>	7. Philosophy of the Constitution as set out in the Preamble (2) 8. Features of the Constitution (2) 9. Fundamental Rights (2) 10. Fundamental Duties (1) 11. Directive Principles of State Policy (1) 12. Federal structure (2)	10 Lectures
Unit-IV <u>Significant Aspects of Political Processes</u>	13. The party system in Indian politics; (2) 14. Local self-government in urban and rural areas; the 73rd and 74th Amendments and their implications for inclusive politics (2) 15. Role and significance of women in politics (1)	5 Lectures

References-

1. Social and Economic Problems in India, Naseem Azad, R Gupta Pub (2011)
2. Indian Society and Culture, Vinita Padey, Rawat Pub (2016)
3. Urbanisation in India: Challenges, Opportunities & the way forward, I J Ahluwalia, Ravi Kanbur, P K Mohanty, SAGE Pub (2014)
4. Regional Inequities in India Bhat L SSSRD- New Delhi
5. The Problems of Linguistic States in India, Krishna Kodesia Sterling Pub
6. Problems of Communalism in india, Ravindra Kumar Mittal Pub
7. Combating Communalism in India: Key to National Integration, KawalKishor Bhardwaj, Mittal Pub
8. Khare, R. S. (1998). Cultural diversity and social discontent: Anthropological studies on contemporary India.
9. Ganesh, K., & Thakkar, U. (Eds.). (2005). Culture and the making of identity in contemporary India. SAGE Publications India.
10. Das, B., & Khawas, V. (2009). Gender issues in development: concerns for the 21st century. (No Title).
11. Mandal, B. P. (2011). Cultural Sociology. Centrum Press.
12. Rapport, N. (2014). Social and cultural anthropology: The key concepts. Routle
13. Oxford Concise Dictionary of Politics, Iain Mclean / Alistair McMillan, Oxford University Press
14. Politics, 2nd Edition, Andrew Heywood, Ane Books.
15. Dictionary of Politics, D. Robertson, Penguin Books India.
16. An Introduction to Political Theory, Gauba, O. P., Macmillan
17. Political ideas and concepts : An introduction, Heywood Andrew, Macmillan, Houndmills
18. Political ideologies : An introduction, Heywood Andrew, Macmillan, Houndmills



19. Oxford Companion to Politics of the World, Krieger Joel Joseph William A Kahler Miles Nzongola – Ntalaja Georges Stallings Barbara B. Weir Margaret, Oxford University Press New York.
20. Political Theory, Das Hari Hara and Chaudhari B. C., National Publishing House.
21. Introduction to the Indian Constitution, Basu D.D., Wadhwa Publications.
22. An Introduction to the Constitution of India, Pylee M V, Vikas Publishing House.
23. Introduction to the Constitution of India, Sharma, Brij Kishore, Prentice-Hall of India.
24. Our Constitution Kashyap Subhash, National Book Trust.
25. Indian Policy for Preliminary Examination, Lakshmikan, Tata McGraw Hill.
26. Indian Government and Politics, Narang A.S., Gitanjali Publishing House, New Delhi.
27. Introduction to Media and Politics, Sarah Oates, Sage publishers.
28. Principles of Modern Political Science, J.C. Johari, Sterling publishers

Reference Links for preparing Study Material-

1. <https://lotusarise.com/salient-features-of-indian-society-upsc/>
2. <https://iasscore.in/upsc-syllabus/indian-society/indian-society-mains>
3. <https://lotusarise.com/upsc-notes/indian-society-upsc-notes/>
4. <https://asiasociety.org/education/indian-society-and-ways-living>
5. <https://www.drishtiiias.com/to-the-points/Paper2/inequality-in-india>



SCHEME OF EXAMINATION

The scheme of examination shall be divided into two parts:

- Internal assessment 40% i.e., 20 marks
- Semester end examination 60% i.e., 30 marks

(A) Internal Assessment 40 marks

Description	Marks
Internal tests of 10 marks each	10
Q.1. Attempt 2 questions out of 3 questions (5 marks each)- 10 Marks	
One Project and Viva voce/Presentation/Case studies/Assignments	10
Total	20

Periodical class test Question paper pattern

Sr. No.	Particulars	10 Marks
Q.1.	Match the column/ Fill in the blanks/ MCQ's/ Answer in one- or two-lines concept-based question (1 Mark / 2 Mark each)	05 Marks
Q.2.	Answer in Brief / Practical question (Attempt any two out of four 5 marks each)	05 Marks

B) Semester end examination 60 marks

PAPER PATTERN

Duration: 2 hours	
Total Marks: 60	
Q.1 10 marks OR 10 marks	10
Q.2 10 marks OR 10 marks	10
Q.3 10 marks OR 10 marks	10
Total	30
Note: 1. Q.1, 2, 3 - 10 marks question may be divided into sub questions if required.	

Passing criteria: Minimum 20% in Internal (4 out of 20) and 40% (12 out of 30) in semester end examination.



INDIAN MANAGEMENT THOUGHTS AND PRACTICES

COURSE CODE: U23MS1IKS01

COURSE CREDIT: 02

1 credit - 15 lectures

1 lecture is 60 minutes

Objectives

- To understand the concept of Indian Management Thoughts and Practices
- To impart the Managerial Lessons from ancient scriptures.
- To understand the Learning systems and Self-management
- To understand the Evolution of Learning Systems in India

Sr. No	Syllabus	No. of lectures
01	<p>Module -1- Introduction to Indian Management Thoughts and Practices (IMTP).</p> <ul style="list-style-type: none">➤ Indian Management Thoughts and Practices: Meaning, Features, Need, History, Relevance, Principles Practised by Indian Companies, Requisites, Elements, Role of IMTP in Managerial Practices,➤ IMTP in Governance.➤ Management Lessons from Scriptures: Management Lessons from Vedas, Management Lessons from Mahabharata, Management Lessons from Bible Management Lessons from Quran, Management Lessons from Kautilya's Arthashastra.➤ Indian Heritage in Business, Management,➤ Indian Management v/s Western Management.➤ Values for Managers, Trans- Cultural Human Values in Management and Management Education, Secular v/s Spiritual Values in Management, Importance of Value System in Work Culture	15



02	<p>Module-2 - Indian Systems of Learning</p> <ul style="list-style-type: none"> ➤ Gurukul System of Learning: Meaning, Features, Advantages, Disadvantages ➤ Modern System of Learning: Meanings, Features, Advantages, Disadvantages, ➤ Karma: Meaning, importance of Karma to Managers, Nishkama Karma ➤ Laws of Karma: The great law, Law of creation, Law of Humility, Law of Growth, Law of Responsibility, Law of Connection ➤ Corporate Karma: Meaning, Methodology, Guidelines for good Corporate Karma ➤ Self-Management: Personal growth and Lessons. 	15
----	--	----

References:

- R Nandagopal, Ajith Sankar RN: Indian Ethics and Values in Management, Tata Mc Graw Hill
- Bhatta, S.K., Business Ethics & Managerial Values.
- Chakraborty, S.K.: Foundation of Managerial Work-Contributions from Indian Thought, Himalaya Publication House, Delhi 1998
- Chakraborty, S.K.: Managerial Effectiveness and Quality of Work life – Indian Insights, Tata McGraw Hill Publishing Company, New Delhi – 1987
- Nandagopal, Ajith Shankar, Indian Ethos and Values in Management, Tata Mc Graw Hill, 2010



SCHEME OF EXAMINATION

The scheme of examination shall be divided into two parts:

- **Internal assessment 40% i.e. 20 marks**
- **Semester end examination 60% i.e. 30 marks**

(A) Internal Assessment 20 marks

Description	Marks
Internal tests of 10 marks each Q.1 Multiple choice Questions/True or False - 5 Marks Q.2. Attempt 1 questions out of 3 questions (5 marks each) 5 Marks	10
Case Study/ Case-let/ Situation Analysis – (Group Activity or Individual Activity)/Class Test/ Open Book Test/ Group Discussion/ Role Play/ Story Telling/ Presentation/ Written Home Assignment/ Industry Analysis – (Group Activity or Individual Activity)/ Literature Review/ Book Review/ In-depth Viva/ Quiz/ Student Driven Activities/ Newspaper reading/ Report Writing/Precis Writing. (Any one of these)	5
Class Participation	5
Total	20



B) Semester end examination 30 marks

PAPER PATTERN

Duration : 2 hours	
Total Marks: 30	
Q.1 10 marks OR 10 marks	10 Marks
Q.2 10 marks OR 10 marks	10 Marks
Q.3 10 marks OR 10 marks	10 Marks
Total	30
Note: Q.1 and 2 - 10 marks question may be divided into sub questions of 5 and 5, if required. Q.3 May include theory (short notes) (Any 2 out of 3) /Case Study in one of the options.	

Passing criteria: Minimum 40% in Internal (08 out of 20) and 40% (12 out of 30) in semester end examination.



S.I.E.S. (NERUL) COLLEGE OF ARTS, SCIENCE & COMMERCE
[AUTONOMOUS]
NERUL, NAVI MUMBAI

27.05.20224

ADMISSION COMMITTEE 2024-2025

Sr. No.	Name	Designation
1.	Dr. Meghna Bhatia	Convenor
2.	Mr. Aditya Jinturkar	Co-Convenor
3.	Ms. Anu Thomas	Member
4.	Ms. Sugandha Jha	Member
5.	Ms. Bhumika More	Member
6.	Dr. Priyanka Mohan	Member
7.	Ms. Babita Kakkar	Member
8.	Mr. Chaitanya S	Member
9.	Mr. Mithun Pillai	Member
10.	Dr. Sheeja K.	Member
11.	Dr. Jyoti Koliyar	Member
12.	Dr. Trupti Vani	Member
13.	Ms. Mushira Charfare	Member
14.	Ms. Sameera Ibrahim	Member
15.	Mr. Vinod Nair	Member
16.	Mr. Tanish Hazari	Member
17.	Ms. Jinal Khetia	Member



Admitted Candidate List

[03603] SIES COLLEGE OF ARTS SCIENCE AND COMMERCE

[0360310211T] BMS

Sr. No.	Application ID	Candidate Name	Mobile No.	Merit No.	Merit Marks	Allotted Seat Type	Reporting Status	Reporting Date Time
1	BC24257335	GAVHANKAR CHINMAY GANESH	7276900336	2257	95.4196568	TFWS	Admitted	01/10/2024 01:13:26Â PM
2	BC24209121	SOHAM PRADEEP WARDE	8779746799	2565	94.5667493	TFWS	Admitted	01/10/2024 11:07:57Â AM
3	BC24260454	MORE HRIDAYI SANTOSH	7021941602	3099	93.4376086	TFWS	Admitted	01/10/2024 04:15:11Â PM
4	BC24201897	SNEHA RAJENDRAN	9136061588	3510	92.5825513	TFWS	Admitted	01/10/2024 03:41:47Â PM
5	BC24214424	BHOIR MALAVIKA SHASHIKANT	7039331633	4646	90.0835976	TFWS	Admitted	01/10/2024 02:18:56Â PM
6	BC24204977	ADITYA RITESH PATIL	7498969252	4972	89.5912637	TFWS	Admitted	01/10/2024 12:39:17Â PM
7	BC24260762	PATIL SAHIL SANJAY	8928144790	5278	88.8407992	TFWS	Admitted	14/10/2024 01:42:56Â PM
8	BC24209765	ARSHIYA FAIZAL SHIVKAR	7666522466	5456	88.3211679	TFWS	Admitted	01/10/2024 03:25:03Â PM
9	BC24276227	DAS PRANAV KUMAR LAL	9137537343	5497	88.3211679	TFWS	Admitted	01/10/2024 02:24:27Â PM
10	BC24209515	BHUSEKAR SOHAM RAVINDRA	8692090057	5701	87.7125973	TFWS	Admitted	01/10/2024 01:19:33Â PM
11	BC24201414	VRITIKKA DINESH NAIR	7710079656	5971	87.1450858	TFWS	Admitted	21/10/2024 03:19:45Â PM
12	BC24273357	LOMATE HARSHVARDHAN VRUSHIK	9404751570	8929	80.8157971	TFWS	Admitted	21/10/2024 03:47:02Â PM
13	BC24210542	KATHE TEJAS LEELADHAR	9284367165	9182	79.8818213	TFWS	Admitted	11/10/2024 04:56:29Â PM
14	BC24206183	NEHA YADAV	7498328001	13109	71.0259301	TFWS	Admitted	01/10/2024 12:59:08Â PM
15	BC24268345	MUKRI RIZA NISAR AHMED	9892636115	16412	63.875195	TFWS	Admitted	01/10/2024 03:18:13Â PM
16	BC24208853	AHIRE PRASAD HEMANT	8799820087	20085	55.5419429	TFWS	Admitted	14/10/2024 03:48:52Â PM



Admitted Candidate List

[03603] SIES COLLEGE OF ARTS SCIENCE AND COMMERCE

[0360310210] BMS

Sr. No.	Application ID	Candidate Name	Mobile No.	Merit No.	Merit Marks	Allotted Seat Type	Reporting Status	Reporting Date Time
1	BC24208569	SONI DEV RAJESH	9511750533	1	98.3409075	IL	Admitted	26/10/2024 01:59:24 PM
2	BC24263346	SOHAM JITENDRA PAWAR	9284937293	2	98.3037887	IL	Admitted	26/10/2024 12:46:50 PM
3	BC24210290	RAVIRAJ SINGH RAO	9930885611	3	97.6628435	IL	Admitted	28/10/2024 04:17:43 PM
4	BC24293711	SONI NANDINI SUNIL	9657970848	4	95.5174402	IL	Admitted	26/10/2024 02:07:38 PM
5	BC24208340	PRAJAKTA KUMAR PATIL	7208785180	5	95.4591006	IL	Admitted	26/10/2024 02:35:50 PM
6	BC24204505	KRUSHNA PRAMOD KHARAT	9082705061	6	94.0112424	IL	Admitted	25/10/2024 04:08:50 PM
7	BC24275593	ASTHA PATIL	8454046090	8	89.6489399	IL	Admitted	26/10/2024 01:20:59 PM
8	BC24215170	VEDANT AJAY PAWAR	9867372708	9	87.5135252	IL	Admitted	25/10/2024 04:40:41 PM
9	BC24277051	DISHA SUNIL MOGAVEERA	9820660913	10	84.3605161	IL	Admitted	25/10/2024 03:58:24 PM
10	BC24297938	MODI SONAM PANKAJ	7977920295	11	82.6333853	IL	Admitted	26/10/2024 02:04:22 PM
11	BC24262060	SOHA VILAS KADAM	9619928176	13	78.3941606	IL	Admitted	25/10/2024 03:49:06 PM
12	BC24202592	YUVRAJ SHARMA	8591526929	14	75.3476137	IL	Admitted	25/10/2024 04:34:22 PM
13	BC24290652	KODARE HUSSAIN SAMEER	9653321431	15	77.5295474	IL	Admitted	25/10/2024 04:49:31 PM
14	BC24276052	SHITOLE PRANIT UTTAM	9221082080	16	73.4473058	IL	Admitted	26/10/2024 01:35:27 PM
15	BC24297646	PATIL SIDDHI KAMLAKAR	8689801659	17	70.7197721	IL	Admitted	26/10/2024 10:38:49 AM
16	BC24260897	GAIKWAD AYUSH AJIT SAVITA	8591021410	18	62.43309	IL	Admitted	26/10/2024 12:43:47 PM
17	BC24204075	KHAN MOHD ABID MOHD ALIM	9773790098	20	57.2466491	IL	Admitted	26/10/2024 01:04:15 PM
18	BC24205163	PRIYANKA BERA	9321242814	20	55.6134863	IL	Admitted	25/10/2024 04:04:56 PM
19	BC24298574	SIDDHI PRASHANT SURVE	8828100983	21	37.6049104	IL	Admitted	25/10/2024 04:19:18 PM
20	BC24298395	YADAV AARYAN KIRAN	8605094989	23	34.768335	IL	Admitted	26/10/2024 01:50:43 PM
21	BC24212885	GOUNDER DINESH THANGARAJ	9867244536	23	29.9554014	IL	Admitted	25/10/2024 04:22:25 PM
22	BC24263711	THAKUR NISHANT KESHAV	9702686044	25	21.9325686	IL	Admitted	26/10/2024 12:39:17 PM
23	BC24201768	MANTRAM BAIN	9372207420	26	91.6760616	IL	Admitted	26/10/2024 11:47:50 AM
24	BC24205952	PRASHANT LALWANI	9351768131	27	82.3339941	IL	Admitted	25/10/2024 05:00:52 PM
25	BC24215261	MOKSHIL RAMESH PATEL	9326577908	30	91.5572349	IL	Admitted	28/10/2024 12:35:34 PM
26	BC24207211	GHAZAL RAJESH PATEL	7021432466	31	85.9923531	IL	Admitted	28/10/2024 04:33:21 PM
27	BC24212922	THAYYIL SARVESH SAROJAN	9821677144	32	70.7840876	IL	Admitted	28/10/2024 05:10:52 PM
28	BC24214678	SHAH DISHA SANJAY	9892643391	33	63.875195	IL	Admitted	28/10/2024 05:17:25 PM
29	BC24290915	ASHISH MANOJ GUPTA	8082485142	34	92.3248936	IL	Admitted	28/10/2024 05:32:01 PM
30	BC24205961	ATHARVA GANESH NILEKAR	9224766125	61	93.1176131	IL	Admitted	26/10/2024 03:09:45 PM
31	BC24207006	DIVIT THAPAR	9967050666	113	99.7405592	GOPENS	Admitted	29/09/2024 02:42:38 PM
32	BC24202560	PRATHAMESH RAJKUMAR HARDASANI	9920083399	181	93.6380655	GOPENS	Admitted	30/09/2024 02:47:56 PM
33	BC24208423	SHRUTI JAIN	7878394652	214	106	AI	Admitted	13/10/2024 12:34:13 PM



34	BC24207636	ABHIJITH SAJIT NAIR	8655474849	275	99.4091067	GOPENS	Admitted	30/09/2024 04:27:22 PM
35	BC24214305	JADHAV KIMAYA KIRAN	70453313419	332	99.2937446	LOPENS	Admitted	01/10/2024 01:33:32 PM
36	BC24209304	GAYATRI P WARRIER	8169442507	346	90	AI	Admitted	01/10/2024 01:06:07 PM
37	BC24210249	TANVI CHAVDA	9321119549	351	99.2199688	LOPENS	Admitted	30/09/2024 02:40:53 PM
38	BC24209394	THEJASREE SUNIL NAIR	8655552409	402	99.1936044	LOPENS	Admitted	29/09/2024 03:43:54 PM
39	BC24204962	VISHESH JAIN	8890034718	407	86	AI	Admitted	14/10/2024 04:34:47 PM
40	BC24263089	DIVYANSHI BHARARIA	8730078744	413	85	AI	Admitted	14/10/2024 04:02:00 PM
41	BC24206083	SUHANI CHANDWANI	9669437538	460	81	AI	Admitted	14/10/2024 01:25:51 PM
42	BC24212719	MUSLONDKAR RUTUJA ATUL YOJANA	8591082371	491	98.997331	LOPENS	Admitted	01/10/2024 01:45:37 PM
43	BC24263517	RAJWADE SARTHAK SADANAND	7249497767	503	98.997331	GOPENS	Admitted	11/10/2024 04:49:56 PM
44	BC24208779	JAIN MEET ARVIND	9082012525	515	98.9641988	GOPENS	Admitted	23/10/2024 11:24:03 AM
45	BC24202926	DISHA BHOSALE	9930469626	519	98.9641988	LOPENS	Admitted	30/09/2024 01:36:07 PM
46	BC24276021	ISHA TIWARI	8933065838	521	76	MI-AI	Admitted	14/10/2024 03:00:31 PM
47	BC24212522	DARNE BHAIRAVI SHISHANT	7977127920	579	98.7460363	LOPENS	Admitted	01/10/2024 12:23:31 PM
48	BC24207466	RAJSHREE VERMA	7727896679	703	61	AI	Admitted	23/10/2024 05:04:29 PM
49	BC24269463	DHRUV MANOJ KARANI	7021439592	728	98.4001153	GOPENS	Admitted	10/10/2024 05:18:51 PM
50	BC24269364	DAKSH .	7000381442	748	57	MI-AI	Admitted	11/10/2024 04:22:40 PM
51	BC24203798	RASHI SHAH	8078629659	924	34	MI-AI	Admitted	13/10/2024 12:58:47 PM
52	BC24212059	AVASARE MANISH SEEMA	9076249679	926	98.0307293	GOPENS	Admitted	30/09/2024 12:49:56 PM
53	BC24207933	TURE UTKARSH HARESH	7620633428	1040	97.8866875	GOPENS	Admitted	01/10/2024 01:27:52 PM
54	BC24204321	HARSHVARDHAN CHAUHAN	9833183442	1066	97.8866875	GOPENS	Admitted	30/09/2024 11:57:25 AM
55	BC24213917	ATHARV PATIL	8657216688	1163	97.6628435	GOPENS	Admitted	01/10/2024 03:49:04 PM
56	BC24203525	THANGA VISHALI NADAR	8591051930	1235	97.4920726	MI	Admitted	01/10/2024 03:09:54 PM
57	BC24257026	MRINANK P KOLHATKAR	8451019877	1255	97.4102964	GOPENS	Admitted	13/10/2024 12:35:29 PM
58	BC24202484	PANPATIL SUMEDH SHEKHAR	9324010618	1407	97.1000877	GOPENS	Admitted	01/10/2024 02:40:14 PM
59	BC24207988	GARJE VISHAL RAJARAM	8108158957	1417	97.1000877	GOPENS	Admitted	11/10/2024 04:45:19 PM
60	BC24210627	SAMAIRA SAJID SHAIKH	9372051155	1428	97.1000877	LOPENS	Admitted	11/10/2024 03:23:57 PM
61	BC24209308	TANISHA UMESH SURVE	9820978747	1437	97.0453419	LOPENS	Admitted	30/09/2024 03:38:41 PM
62	BC24205271	ADEPU SUMUKH NARENDRA	9769471756	1447	97.0453419	GOPENS	Admitted	30/09/2024 02:01:04 PM
63	BC24203652	ANISHA JAYAN NAIR	9702373633	1525	96.8798752	LOPENS	Admitted	13/10/2024 02:33:02 PM
64	BC24206105	NISHANT SHANTILAL SONI	9920179507	1557	96.8002306	GOPENS	Admitted	01/10/2024 01:54:08 PM
65	BC24208968	TANISHKAA BALIRAM SHINDE	9422494832	1582	96.8002306	LOPENS	Admitted	14/10/2024 01:41:31 PM
66	BC24261840	UPADHYAY KRITIKA RAJSHEKHAR	8104090791	1707	96.3515857	LOPENS	Admitted	10/10/2024 03:11:23 PM
67	BC24213862	ARYAN EKNATH GANBOTE	9987376529	1722	96.3515857	GOPENS	Admitted	01/10/2024 04:37:13 PM
68	BC24201682	AASTHA BIPIN VAIDYA	9323793336	1797	96.2669447	LOPENS	Admitted	14/10/2024 04:29:23 PM
69	BC24269862	PIYUSH KAMBLE	9321680374	1807	96.2669447	GOPENS	Admitted	01/10/2024 11:33:25 AM
70	BC24246459	SAMARTH SAMEER SHETYE	7506231019	1837	96.2236956	GOPENS	Admitted	01/10/2024 04:43:13 PM
71	BC24211545	SHREYA RAJESH MORE	9892022757	1906	96.2121685	LOPENS	Admitted	01/10/2024 03:05:07 PM



72	BC24210240	SHAIKH ASAD ABDUL SALAM	7039339119	1965	95.8306283	GOPENS	Admitted	30/09/2024 03:56:31 PM
73	BC24211825	SHETTY ADITYA JAGDISH	9136709778	2050	95.6690998	GOPENS	Admitted	30/09/2024 01:52:28 PM
74	BC24202383	NAIK ADITI SIDDHARTH	7506442697	2121	95.5174402	LOPENS	Admitted	30/09/2024 01:23:16 PM
75	BC24200687	RIJWANI DISHA VIJAYKUMAR	9324416443	2138	95.5174402	LOPENS	Admitted	01/10/2024 10:22:25 AM
76	BC24208526	ANANYASHRI SETHIYA	7768948880	2177	95.4905847	LOPENS	Admitted	21/10/2024 04:06:06 PM
77	BC24200167	SHILPI SINGH	9967681891	2214	95.4591006	LOPENS	Admitted	29/09/2024 02:54:20 PM
78	BC24211029	ANJKA SREEKUMAR NAIR	9594955585	2217	97.6825755	MI-AI	Admitted	23/10/2024 12:37:33 PM
79	BC24262919	KUSALKAR VIKRAM KRISHNA	9769011959	2306	95.1092837	GOPENS	Admitted	01/10/2024 03:11:57 PM
80	BC24212306	KAMBLE UTKARSHA NIWAS	8850670079	2318	95.1092837	LOPENS	Admitted	30/09/2024 04:15:00 PM
81	BC24204903	AFFAN SAYED	7400385578	2329	95.1092837	GOPENS	Admitted	01/10/2024 03:41:03 PM
82	BC24263564	NEALE ANTHONY	8828307192	2332	95.1092837	GOPENS	Admitted	01/10/2024 11:27:42 AM
83	BC24207513	TAVLEEN KAUR	8104999217	2346	95.1092837	LOPENS	Admitted	01/10/2024 02:33:35 PM
84	BC24201418	AKSHAT SURJAN	8828497725	2537	94.6667493	GOPENS	Admitted	30/09/2024 01:13:42 PM
85	BC24209977	SHETH PRIYAL SANJAY	9004076315	2550	94.6667493	LOPENS	Admitted	01/10/2024 01:24:12 PM
86	BC24211705	REJATH SREEJI	9152072743	2598	94.6271451	GOPENS	Admitted	11/10/2024 03:15:33 PM
87	BC24268681	GAZI SAEED AHMAD MUNIR AHMAD	8976037179	2629	94.2941643	GOPENS	Admitted	01/10/2024 03:33:56 PM
88	BC24215217	BORNAK SHWETA SANDEEP	8104044887	2641	94.2941643	GOPENS	Admitted	01/10/2024 01:38:04 PM
89	BC24207244	YUVRAJ MUKUND KADAM	9619845479	2673	94.2941643	GOPENS	Admitted	01/10/2024 02:06:00 PM
90	BC24208572	SHRISHANT VIJAY CHAVAN	9702909623	2703A	94.2941643	GOPENS	Admitted	14/10/2024 03:47:48 PM
91	BC24275630	MUMBAIKAR SHRAVANI DEEPAK RUPALI	9561093520	2732	94.294125	GOPENS	Admitted	30/09/2024 01:44:13 PM
92	BC24213403	PISAT NAMITA KAUSTUBH	9920591254	2781	94.2857143	GOPENS	Admitted	30/09/2024 03:42:17 PM
93	BC24208967	SHIROTE SWARALI AMOL	9356605292	2782	94.2857143	GOPENS	Admitted	01/10/2024 05:05:04 PM
94	BC24201001	SHRUTI SHARMA	9137592013	2802	94.2857143	GOPENS	Admitted	01/10/2024 11:17:58 AM
95	BC24276719	KRRISHN GUPTA	9987969821	2888	94.0112424	GOPENS	Admitted	01/10/2024 04:48:09 PM
96	BC24206883	ANSIKA JAI NARAYAN PAL	9423180724	2919	94.0112424	GOPENS	Admitted	30/09/2024 04:55:43 PM
97	BC24212525	KALE ANVI AMOL	7021314697	2956	93.7190287	LOPENS	Admitted	10/10/2024 03:43:49 PM
98	BC24214912	TANISH ROHIDAS BHAGAT	8591930296	2979	93.7190287	GOPENS	Admitted	01/10/2024 03:48:53 PM
99	BC24205773	ABHISHEK A NAIR	9833114908	2996	93.7190287	GOPENS	Admitted	01/10/2024 01:59:51 PM
100	BC24260262	AHMED RAZA IMRAN LOKHANDWALA	9324214951	3034	93.7098284	GOPENS	Admitted	01/10/2024 04:31:26 PM
101	BC24203351	CHAVAN SWARNEET SANDEEP	8928268717	3176	93.3131357	GOPENS	Admitted	01/10/2024 04:29:09 PM
102	BC24260682	AAMIR .	9324145415	3205	93.3131357	GOPENS	Admitted	30/09/2024 03:29:51 PM
103	BC24209719	KARAN KAMLESH VISHWAKARMA	8356930800	3314	93.1176131	GOPENS	Admitted	13/10/2024 02:16:30 PM
104	BC24269201	RAIHAN RAFIK MEMAN	9920058379	3379	93.0226732	GOPENS	Admitted	11/10/2024 12:12:19 PM
105	BC24206746	POPAT AASTHA VIJAYKUMAR	9225517747	3417	92.8361934	GOPENS	Admitted	22/10/2024 01:11:17 PM
106	BC24208307	HARSHAD HANMANTRAO TIKUDWE	7400139828	3418	92.8361934	GOPENS	Admitted	13/10/2024 02:59:50 PM
107	BC24209158	BHAAVYA PRADEEP	8850843749	3419	92.8361934	LOPENS	Admitted	13/10/2024 01:51:54 PM
108	BC24246047	ATINDER NATH JHINGON	8851458413	3460	92.789891	GOPENS	Admitted	11/10/2024 03:50:26 PM
109	BC24269855	AYUSH SUDDHIR MARATHE	9892370322	3463	92.789891	GOPENS	Admitted	11/10/2024 02:36:46 PM



110	BC24260659	PAAVANI GANDHI	9988699084	3466	95.4196568	MI-AI	Admitted	22/10/2024 03:18:48 PM
111	BC24215347	ANMOL SINGH VEDH	9819503501	3603	92.3248936	GOPENS	Admitted	14/10/2024 12:16:59 PM
112	BC24213400	KHAN SHOEBSIRAJ	7738122879	3632	92.3248936	GOPENS	Admitted	11/10/2024 03:32:47 PM
113	BC24201243	SHARANAM MORE	9372094097	3774	91.8564743	GOPENS	Admitted	14/10/2024 05:37:09 PM
114	BC24263688	ATHARVA SANTOSH THAKUR	8097160990	3907	91.7274939	GOPENS	Admitted	14/10/2024 04:54:20 PM
115	BC24202692	RUJULA TAMBE	9136216506	3914	91.7274939	GOPENS	Admitted	13/10/2024 11:04:42 AM
116	BC24276594	POOJARI SHALINI SHARNAPPA	9136615138	3918	91.7274939	GOPENS	Admitted	14/10/2024 04:15:06 PM
117	BC24215549	ARMIDHA RAJA KOUNDER	9324854553	3981	91.6760616	MI	Admitted	30/09/2024 01:01:40 PM
118	BC24210633	CHIRAG MUKESH AGRAWAL	9076196543	4002	91.5572349	GOPENS	Admitted	11/10/2024 12:24:25 PM
119	BC24209617	GHAG MIHIR MURLIDHAR	9082995549	4015	91.5572349	GOPENS	Admitted	13/10/2024 12:01:34 PM
120	BC24212258	KIRTI MERATWAL	7718840540	4017	91.5572349	GOPENS	Admitted	10/10/2024 02:42:24 PM
121	BC24201728	NIRMIT PRAMOD DHURI	9321452930	4028	91.5572349	GOPENS	Admitted	13/10/2024 02:30:30 PM
122	BC24270208	DANIEL DANIEL ROY	9137077147	4034	91.5572349	MI-MH	Admitted	10/10/2024 02:42:24 PM
123	BC24201448	BHANDARE BHAI RAVEE SATISH	9136124244	4042	91.5572349	GOPENS	Admitted	13/10/2024 10:54:32 AM
124	BC24276068	RIYA PRAMOD KARANGUTKAR	8767354593	4156	91.2356633	MI-MH	Admitted	14/10/2024 11:05:34 AM
125	BC24258078	SYED AREYNA MAIFUZ	8097244922	4289	91.1862208	MI-MH	Admitted	14/10/2024 01:14:09 PM
126	BC24202798	ABHANG NEERAJ BHAKARE	9619008917	4316	90.7082683	MI-MH	Admitted	10/10/2024 02:57:32 PM
127	BC24207094	SHUBHAM PARASHAR	9619685310	4345	90.7082683	MI-MH	Admitted	11/10/2024 03:56:58 PM
128	BC24268005	AAISIRI SHETTY	7900042210	4490	90.4359263	MI-MH	Admitted	14/10/2024 04:55:22 PM
129	BC24209276	KAHAR GEETA SANDEEP	8928309722	4538	90.2936075	MI-MH	Admitted	14/10/2024 01:52:03 PM
130	BC24276374	YADAV ICHCHHA SHESHMANI	9004702550	4586	90.08335976	MI-MH	Admitted	13/10/2024 12:08:23 PM
131	BC24206989	AYAAN ARIF SAYYED	7045302545	4604	90.08335976	MI-MH	Admitted	13/10/2024 02:54:32 PM
132	BC24207007	JUILEE SAMEER LAHANE	8591052790	4654	90.08335976	MI-MH	Admitted	11/10/2024 01:13:41 PM
133	BC24201391	VINIT SHARMA	9136151444	4741	90.0093775	MI-MH	Admitted	14/10/2024 03:01:02 PM
134	BC24201201	ABDULLAH NAUSHAD AKHTAR IRAKI	7039210906	4771	90.0093775	MI-MH	Admitted	11/10/2024 03:42:03 PM
135	BC24205865	ROHAN KUCKIAN	9967729380	4798	90.0093775	MI-MH	Admitted	14/10/2024 04:47:11 PM
136	BC24261786	TALAVNEKAR AAKANKSHA ANAND	9422140593	4815	89.6489399	MI-MH	Admitted	14/10/2024 05:11:49 PM
137	BC24207941	NITI RAJESH KUNDAR	8450968873	4905	89.6489399	MI-MH	Admitted	13/10/2024 01:20:34 PM
138	BC24210374	DEEP VARSHIKA AKASH	9819841079	5010	89.2458975	MI-MH	Admitted	10/10/2024 04:27:11 PM
139	BC24203362	KHAN ERAM KALIM	9987805573	5015	89.2458975	MI-MH	Admitted	13/10/2024 02:03:34 PM
140	BC24215074	ARUN MADHAN KUMAAR	9004760533	5020	89.2458975	MI	Admitted	30/09/2024 03:25:16 PM
141	BC24202233	REET MANOJ RANKA JAIN	9082362173	5027	89.2458975	MI-MH	Admitted	11/10/2024 03:33:04 PM
142	BC24206715	KADAM KRISH SANJAY	8591751699	5033	89.2458975	MI-MH	Admitted	10/10/2024 01:23:18 PM
143	BC24200454	ARUNDEKAR RUCHITA MANJUNATH	9082950136	5036	89.2458975	MI-MH	Admitted	13/10/2024 02:12:37 PM
144	BC24290773	SAIRAKSHA VENKATESH	9892607536	5048	89.1105055	MI-MH	Admitted	13/10/2024 12:46:33 PM
145	BC24245822	YASH DEEPAK SINGH	9653316633	5053	92.2239839	MI-MH	Admitted	22/10/2024 11:50:17 AM
146	BC24204397	CHAVARE VARAD SUNIL	8976404470	5070	89.1105055	MI-MH	Admitted	11/10/2024 03:54:33 PM
147	BC24206962	GODSE SHRUTI VIJAY	9326373075	5171	88.9161142	MI-MH	Admitted	11/10/2024 12:03:48 PM

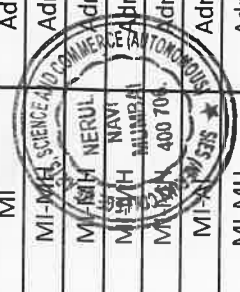

148	BC24269847	BECHAWADE AYUSHA ANANT	9137873433	5227	88.8407992	MI-MH	Admitted	14/10/2024 04:24:28 PM
149	BC24214944	SOHAM SANTOSH PATIL	8767202170	5240	88.8407992	MI-MH	Admitted	10/10/2024 04:03:53 PM
150	BC24214428	GUNN RAJESH CHAWLA	7700005515	5365	88.3681747	MI-MH	Admitted	13/10/2024 02:51:18 PM
151	BC24292700	DESHMUKH SHARWARI CHANDRAKANT	8655606170	5371	88.3681747	MI-MH	Admitted	14/10/2024 03:15:37 PM
152	BC24276740	VALLABH.GOVIND.GHOGALE .	9082122453	5431	88.3211679	MI-MH	Admitted	14/10/2024 11:16:45 AM
153	BC24203759	DANGLE SAKSHAM ANIL	8452086361	5458	88.3211679	MI-MH	Admitted	11/10/2024 04:40:20 PM
154	BC24206297	SAMAR MUSTAQEEM SHAIKH	9967106999	5500	88.3211679	MI-MH	Admitted	14/10/2024 03:16:32 PM
155	BC24213430	ANSHIKA SINGH	8433731316	5512	91.2356633	MI-AI	Admitted	23/10/2024 04:18:13 PM
156	BC24206427	JANHAVEE SAWANT	7715888956	5532	88.0017344	MI-MH	Admitted	11/10/2024 12:20:07 PM
157	BC24200390	DUBEY ANJALI RAJESH	8928831086	5711	87.7125973	MI-MH	Admitted	14/10/2024 03:42:40 PM
158	BC24202245	JAGE SOHAM PANDURANG	9082100670	5719	87.6925968	MI-MH	Admitted	11/10/2024 04:01:26 PM
159	BC24204110	AKSA SUSAN ASHOK	8104359747	5981	87.1450858	MI-MH	Admitted	22/10/2024 01:45:09 PM
160	BC24290909	POOJARY PARNA JAYAKAR	8652621826	6054	87.1185262	MI-MH	Admitted	11/10/2024 01:27:41 PM
161	BC24200549	NAIK KASHISH VISHWANATH	9137686443	6082	87.1185262	MI-MH	Admitted	14/10/2024 01:54:47 PM
162	BC24205061	SANSKAR MANGESH PATIL	9321652381	6139	86.6018335	MI-MH	Admitted	14/10/2024 04:23:45 PM
163	BC24269058	SHIEK AFIFA MOHD GHOUSE	9137274632	6140	86.6018335	MI-MH	Admitted	13/10/2024 01:21:29 PM
164	BC24202020	SUVARNA ATHARVA RAVINDRA	9819055887	6153	86.6018335	MI-MH	Admitted	14/10/2024 03:42:27 PM
165	BC24205644	PALAV HARSH RUPESH	8104657498	6301	86.1706126	MI-MH	Admitted	11/10/2024 03:37:17 PM
166	BC24260705	WAIRKAR VEDIKA SANDEEP	9819319197	6303	86.1706126	MI-MH	Admitted	11/10/2024 04:07:26 PM
167	BC24258147	CHRISTY ROJAN	8108022187	6313	86.1706126	MI-MH	Admitted	10/10/2024 04:05:13 PM
168	BC24203140	ABIN JOHNSON	9970812157	6315	86.1706126	MI-MH	Admitted	22/10/2024 03:24:58 PM
169	BC24201221	GUPTA ANUSHKA DEEPAK	9920323246	6318	86.1706126	MI-MH	Admitted	14/10/2024 04:21:49 PM
170	BC24202663	MUKHERJEE KANKANA SUBHAS	8451082648	6333	86.1706126	MI-MH	Admitted	10/10/2024 03:35:43 PM
171	BC24261441	JAGTAP SIDDHANT SATISH	8879855662	6360	86.1706126	MI-MH	Admitted	14/10/2024 03:36:26 PM
172	BC24203973	AVESHA TABREZ KOYA	9867065336	6361	86.1706126	MI-MH	Admitted	11/10/2024 04:18:38 PM
173	BC24267896	SHAIKH RAKSHIT MAQSOOD SHAIKH	9967457566	6395	85.9923531	MI-MH	Admitted	23/10/2024 04:11:44 PM
174	BC24202877	POOJARE TANMAY SANJAY	9136824808	6402	85.9923531	MI-MH	Admitted	11/10/2024 04:38:00 PM
175	BC24263624	PUROHIT SAHIL MAHENDRA	7977450618	6521	85.9337806	MI-MH	Admitted	14/10/2024 02:53:45 PM
176	BC24209371	SAWANT SOHAM PANDHARINATH	7208172561	6535	85.9337806	MI-MH	Admitted	11/10/2024 01:36:45 PM
177	BC24202635	SRUSHTI SUNIL BHANVADIA	9321759976	6581	85.9337806	MI-MH	Admitted	14/10/2024 01:31:36 PM
178	BC24263375	OM RANJIT BHANDARE	9225546782	6633	85.9337806	MI-MH	Admitted	13/10/2024 12:53:46 PM
179	BC24214443	PATIL RIVA SACHIN	8591520296	6638	85.9337806	MI-MH	Admitted	11/10/2024 02:22:57 PM
180	BC24262306	NEREKAR EIFA AFFAN	8976467300	6645	85.6037441	MI-MH	Admitted	11/10/2024 12:59:23 PM
181	BC24212737	SHETTY ISHA VIJAYKUMAR	9137686781	6677	85.6037441	MI-MH	Admitted	23/10/2024 01:39:17 PM
182	BC24296117	AMANLALBAHADURSONKAR .	9136195353	6678	85.6037441	MI-MH	Admitted	22/10/2024 12:10:23 PM
183	BC24201002	SALENA MOHD ASIF SHAIKH	9167901887	6681	85.6037441	MI-MH	Admitted	14/10/2024 01:06:29 PM
184	BC24205176	NIHARIKA RAJDEV KHATAUKAR	9769447194	6751	85.2390981	MI-MH	Admitted	11/10/2024 02:52:10 PM
185	BC24201388	STUTI RAVINDER SRIVASTAVA	9004207844	6819	85.0399722	MI-MH	Admitted	11/10/2024 11:52:40 AM



186	BC24259516	MAITY SAKSHI SANTOSH	9320037871	6951	84.9740559	MI-MH	Admitted	13/10/2024 01:34:36 PM
187	BC24205446	RACHNA SESHAN	9819888195	7069	84.2891149	MI	Admitted	30/09/2024 04:32:43 PM
188	BC24262532	PATIL AMEYA ANANT	8828292475	7161	84.2891149	MI-MH	Admitted	23/10/2024 01:32:13 PM
189	BC24212501	SAHUL KUMAR MAURVA	9082268698	7286	84.099844	MI-MH	Admitted	14/10/2024 03:11:18 PM
190	BC24203740	MOHIT PRAKASH PATTEM	7021255142	7399	83.8998957	MI-MH	Admitted	11/10/2024 04:33:48 PM
191	BC24211310	KAMBLE HARSH MAHADEV	8291810325	7700	82.7887182	MI-MH	Admitted	14/10/2024 11:54:26 AM
192	BC24207690	BAMBHANIA PREET GHANSHYAM	9321597808	8015	82.6333853	MI-MH	Admitted	13/10/2024 02:08:54 PM
193	BC24213772	DAVE KARTIK RAMESH	9321845315	8419	81.4181439	MI-MH	Admitted	13/10/2024 01:45:29 PM
194	BC24215371	DESHMUKH NILESH SURESH	9136023294	8498	81.2883214	MI-MH	Admitted	13/10/2024 01:41:08 PM
195	BC24259678	GHARAT SUYOG SATISH	9326369134	8689	81.2106084	MI-MH	Admitted	14/10/2024 12:57:14 PM
196	BC24206731	GAWADE ARCHIT PRAFULL	8070070088	8730	80.9470124	MI-MH	Admitted	11/10/2024 04:25:25 PM
197	BC24209417	SHRUTI RAJBIR CHOUDHARY	8928558354	8732	80.9470124	MI-MH	Admitted	14/10/2024 12:44:21 PM
198	BC24208102	ATHARVA VIDYANAND UPASE	9033396343	8826	80.8845391	MI-MH	Admitted	14/10/2024 12:32:06 PM
199	BC24211298	SHAIKH AHMED VASIM	8591065791	8850	80.8845391	MI-MH	Admitted	13/10/2024 01:13:30 PM
200	BC24205534	BHOIR SUHAN SUNIL	7998000707	8860	80.8845391	MI-MH	Admitted	11/10/2024 01:01:28 PM
201	BC24202591	HIMANSHU SANJAY HOWAL	9653444181	9037	80.8157971	MI-MH	Admitted	13/10/2024 12:30:32 PM
202	BC24214146	DHRUV NARAYAN ARETHIYA	9082113696	9228	79.6193448	MI-MH	Admitted	14/10/2024 03:35:49 PM
203	BC24260326	SHETTY MANYA SATISH	7304373766	9252	79.6193448	MI-MH	Admitted	14/10/2024 02:01:38 PM
204	BC24202804	SHETTY YASH SANJAY	9321552968	9269	79.6193448	MI-MH	Admitted	14/10/2024 03:17:24 PM
205	BC24204258	CHRISTEEN RAJAN KOLAPARAN	9372959372	9521	79.329782	MI-MH	Admitted	11/10/2024 12:00:41 PM
206	BC24206707	SEJAL NILESH PATIL	8097754366	9622	79.2159124	MI-MH	Admitted	11/10/2024 02:24:35 PM
207	BC24259510	GAJRA HEER HITESH	8369642788	9904	78.3941606	MI-MH	Admitted	13/10/2024 02:40:25 PM
208	BC24256881	DANGE PREM ASHOK	8857885681	9939	78.3941606	MI-MH	Admitted	14/10/2024 03:08:00 PM
209	BC24211141	ASHFYA SHAIKH	7208742060	10391	77.4940489	MI	Admitted	01/10/2024 03:36:12 PM
210	BC24207959	ANIL KANJI DUBARIYA	8657643997	10955	79.6193448	MI-AI	Admitted	23/10/2024 04:41:55 PM
211	BC24203548	ZIDAAAN QURESHI	9820712363	11568	74.3009513	MI-MH	Admitted	11/10/2024 02:28:14 PM
212	BC24205445	ARITRA DAS	9136502064	11607	74.3009513	MI-MH	Admitted	14/10/2024 01:40:03 PM
213	BC24258043	ARYAN SANTOSH GANDHI	8080380779	12147	73.4473058	MI-MH	Admitted	14/10/2024 04:30:33 PM
214	BC24214907	TEEYA ANIL PATIL	9892210803	12243	73.2681949	MI-MH	Admitted	13/10/2024 02:23:32 PM
215	BC24259056	SINGH AKASH UMESH	9653674545	12468	72.6650332	MI-MH	Admitted	14/10/2024 11:29:39 AM
216	BC24206360	KAUSTUBH PRASAD NAIK	9372584447	12575	72.2558502	MI-MH	Admitted	11/10/2024 01:23:10 PM
217	BC24202435	KAIVALYA RAMANUJAM	8999466249	12600	72.2558502	MI-MH	Admitted	13/10/2024 02:01:46 PM
218	BC24208559	TANISHA RAJIV OBEROI	9987522974	12708	72.0959333	MI-MH	Admitted	13/10/2024 02:48:28 PM
219	BC24214048	SHARMA TANISHKA NAVEEN .	9323077643	12735	72.0959333	MI-MH	Admitted	14/10/2024 11:46:50 AM
220	BC24211030	PARKAR RUKHSAAR BASIT	9867169450	13081	71.0259301	MI-MH	Admitted	14/10/2024 01:34:56 PM
221	BC24205275	CHAITRALI RAJESH BHOIR	9323108210	13097	71.0259301	MI-MH	Admitted	14/10/2024 11:43:06 AM
222	BC24214782	SHETTY BHUVIKA RAVI SHEKAR	9321759161	13101	71.0259301	MI-MH	Admitted	10/10/2024 04:49:05 PM
223	BC24208024	SMIT DEVENDRA PATIL	7506045388	13117	71.0259301	MI-MH	Admitted	10/10/2024 04:58:31 PM

224	BC24211745	YASH SAMILKUMAR PARCHA	8355968494	13373	70.7197721	MI-MH	Admitted	11/10/2024 02:59:12 PM
225	BC24208331	ADITYA KANTAPRASAD PATEL	9022936899	13478	70.3588144	MI-MH	Admitted	14/10/2024 03:30:16 PM
226	BC24211274	KSHITIJ MAKARAND NAIK	982059630	13479	70.3588144	MI-MH	Admitted	14/10/2024 12:09:12 PM
227	BC24268877	SAMIDHA BHAU MIHATRE	8433803386	13983	68.9339847	MI-MH	Admitted	14/10/2024 05:17:16 PM
228	BC24211583	KATAKE SANIKA TANAJI	9594515950	14058	68.9048563	MI-MH	Admitted	14/10/2024 04:04:20 PM
229	BC24262355	KOTHARI RASHI MILAN	9619476303	14399	68.24961	MI-MH	Admitted	11/10/2024 11:08:21 AM
230	BC24208600	SYED ABDULLA ALLAUDEEN	9321435031	15067	66.8669475	MI	Admitted	01/10/2024 02:49:32 PM
231	BC24273666	NADAR RAJSHREE SHIVAKUMAR	8454069276	15070	66.8669475	MI	Admitted	14/10/2024 02:43:14 PM
232	BC24290159	SUMEDH DINKAR LAWHANDE	8369254391	15088	66.8669475	MI-MH	Admitted	14/10/2024 03:57:22 PM
233	BC24202168	MALIKAL JOY FRANCIS	8928610711	15138	66.6666667	MI-MH	Admitted	14/10/2024 05:11:59 PM
234	BC24208041	KHAN MOHD ABUBAKKAR ABDUL MUNAF	8070879996	15170	66.6666667	MI-MH	Admitted	11/10/2024 03:06:42 PM
235	BC24259187	VAIDEHI PRADIP BANDIVDEKAR	9594449655	15973	64.8962237	MI-MH	Admitted	14/10/2024 04:11:57 PM
236	BC24294065	SAMREEN BASHEER SHAIK	9920156854	16012	64.8962237	MI-MH	Admitted	14/10/2024 02:50:14 PM
237	BC24212116	NAVINYA HEMANT ADHAV	8591222172	16368	64.3742954	MI-MH	Admitted	14/10/2024 03:05:19 PM
238	BC24215249	KONAR KARTHEESHWARI PARAMASHIVAM	8369701722	16431	63.875195	MI	Admitted	01/10/2024 04:49:53 PM
239	BC24276619	ISHAN PANKAJ MEHROL	9987535062	16463	63.875195	MI-MH	Admitted	14/10/2024 04:41:23 PM
240	BC24200445	MOCHI VIKI RAJU	9892281240	16497	62.9521804	MI-MH	Admitted	14/10/2024 01:47:49 PM
241	BC24291192	FAROOQUI ZEESHAN MEHMOODUR REHMAN	9892726224	17174	62.43309	MI-MH	Admitted	13/10/2024 11:15:16 AM
242	BC24212134	SHRIYA HARISH NAIR	9967894959	17348	61.5226209	MI-MH	Admitted	11/10/2024 03:46:15 PM
243	BC24257193	GANESH ANIRUDHA SAWANT	8422043201	17486	61.2239841	MI-MH	Admitted	14/10/2024 10:48:24 AM
244	BC24207229	SWAYAM SAKHARKAR	8097130130	17497	60.4414629	MI-MH	Admitted	11/10/2024 02:02:55 PM
245	BC24211734	JAYDEEP SANJAY NANGARE	9322350070	17698	60.4414629	MI-MH	Admitted	10/10/2024 01:51:16 PM
246	BC24201148	LAKKA ROHAM KRISHNARAJU	8169379195	18278	59.6768132	MI-MH	Admitted	14/10/2024 04:07:01 PM
247	BC24260563	LAVANYA DATIYAL	7208773620	18483	59.10555	MI-MH	Admitted	11/10/2024 04:10:41 PM
248	BC24270322	ADANGALE RISHITA AJIT	8767865186	20380	55.1536174	MI-MH	Admitted	23/10/2024 04:06:31 PM
249	BC24263638	SHAYERWALA TASNEM MURTUZA	8097241807	20547	54.4461778	MI-MH	Admitted	22/10/2024 03:11:34 PM
250	BC24260002	KHAN MOHD HASNAAT IMRAN	9372484606	21551	52.204685	MI-MH	Admitted	22/10/2024 04:29:39 PM
251	BC24259912	DAKSH DEVANAND PATIL	8591251867	21909	50.5596107	MI-MH	Admitted	11/10/2024 04:13:56 PM
252	BC24258919	SAMEER	8097282684	22199	50.364279	MI-MH	Admitted	10/10/2024 03:18:28 PM
253	BC24205840	JASREET KAUR AHUJA	7304811569	22281	50.364279	MI-MH	Admitted	14/10/2024 04:46:44 PM
254	BC24206990	AYMAN MUZAMMIL MUKADDAM FARZANA	8976551659	22569	50.0288268	MI-MH	Admitted	13/10/2024 03:01:44 PM
255	BC24200513	MORE JUJILEE SURENDRA	9137192920	22813	49.1482059	MI-MH	Admitted	10/10/2024 04:43:59 PM
256	BC24291069	AHIRE SUJAL BHAGWAN	8425083998	26316	41.2480499	MI-MH	Admitted	14/10/2024 03:38:36 PM



SIES (NERUL) COLLEGE OF ARTS, SCIENCE & COMMERCE (AUTONOMOUS)
Applications received for FYBMS Institutional level admission 2024-2025

Dated : 23.10.2024

Sr. No	Appln No.	Name of the Student	Percentage	CET Percentile	Application ID	Admission Category	Type of Candidate	Mobile number
1	003	Soni Dev Rajesh	65.50	98.34	BC24208569	Open	MH	9511750533
2	048	Pawar Soham Jitendra	58.00	98.30	BC24263346	Open	MH	9284937293
3	058	Rao Raviraj Himmat Singh	90.17	97.66	BC24210290	Open	MH	9930885611
4	002	Soni Nandini Sunil	82.83	95.51	BC24293711	OPEN	MH	9657970848 / 9860589986
5	014	Patil Prajakta Kumar	65.67	95.45	BC24208340	OPEN	MH	7208785180 / 9222214912
6	035	Krushna Pramod Kharat	57.00	94.01	BC24204505	NT C	MH	9082705061
7	057	Aditya Satish Sawant	52.80	94.01	BC24293782	Open	MH	9930232709 9372207420 /
8	034	Mantram Champak Bain	77.00	91.67	BC24201768	OPEN	OMS	8454833452
9	046	Astha Patil	65.60	89.64	BC24275593	Open	MH	8454046090
10	054	Pawar Vedant Ajay	66.17	87.51	BC24215170	Open	MH	9867372708
11	057	Mogaveera Disha Sunil	75.50	84.36	BC24277051	OPEN	MH	98206660913
12	007	Modi Sonam Pankaj	78.67	82.63	BC24297938	Open	MH	7977920295
13	049	Gaikwad Ayush Ajit	52.67	62.43	BC24260899	Open	MH	8591021410



14	055	Prashant lalwani	61.66	82.33	BC24205952	OPEN	OMS	9351768131 / 8302438467
15	051	Kamble Sahara Ranjit	47.00	80.81	BC24290339	OPEN	MH	8591601826 9821559040 /
16	011	Kadam Soha Vilas	84.67	78.39	BC24262060	Open	MH	9892352976
17	058	Kodare Hussain Sameer	52.00	77.52	BC24290652	OPEN	MH	8779686536
18	047	Sharma Yuvraj Sunil	57.33	75.34	BC24202592	Open	MH	8591526929 9221082080 /
19	056	Shitole Pranit Uttam	63.50	73.44	BC24276052	OPEN	MH	9324230235
20	044	Janani Gnanamani Thiraviya Selvam	81.40	73.00	BC24213659	OPEN	OMS	93219444749
21	006	Patil Siddhi Kamalakar	80.50	70.71	BC242976462	OBC	MH	8689801659
22	045	Yuvraj Bhole	53.80	62.43	BC24297570	NT B	MH	9137275293
23	053	Khan Mohd Abid Mohd Alim	64.00	57.24	BC24204075	Open	MH	8652682598 9321242814 /
24	025	Bera Priyanka Swapan	53.33	55.61	BC24205163	OPEN	MH	7738635720 9892392117 /
25	015	Surve Siddhi Prashant	69.67	37.60	BC24298574	Open	MH	8828100983
26	050	Yadav Aaryan Kiran	77.67	34.75	BC24298395	Open	MH	8605094989 9867244536 /
27	016	Gounder Dinesh Thangaraj	58.50	29.95	BC24212885	Open	MH	9869074441
28	040	Thakur Nishant Keshav	50.33	21.93	BC24263711	Open	MH	9702686044



SIES (NERUL) COLLEGE OF ARTS, SCIENCE & COMMERCE (AUTONOMOUS)
Applications received for FYBMS Institutional level admission 2024-2025

Dated : 25.10.2024

Sr. No	Appln No.	Name of the Student	Percentage	CET Percentile	Application ID	Admission Category	Type of Candidate	Mobile number
1	061	Nilekar Atharva Ganesh	50.67	93.11	BC24205961	OPEN	MH A	9224766125
2	059	Patel Mokshil Ramesh	86.17	91.55	BC24215261	OPEN	MH A	9326577908
3	060	Ghazal Rajesh Patel	74.40	85.99	BC24207211	OPEN	MH B	7021432466



SIES (NERUL) COLLEGE OF ARTS, SCIENCE & COMMERCE (AUTONOMOUS)

28.10.2024

LIST OF APPLICATIONS RECEIVED FROM PARENTS 2024-2025

FYBMS LOT - 5

Sr. No	Appln No.	Name of the Student	Percentage	CET Percentile	Application ID	Admission Category	University	Mobile number
1	062	Thayyil Sarvesh Sarojan	76.67	70.78	BC24212922	OPEN	MH A	
2	063	Shah Disha Sanjay	79.17	63.87	BC24214678	OPEN	MH A	9892643391
3	064	Gupta Ashish Manoj	67.33	92.32	BC24290915	OPEN	MH A	8082485142



SIES (NERUL) COLLEGE OF ARTS, SCIENCE AND COMMERCE AUTONOMOUS

FYBMS INSTITUTIONAL LEVEL MERIT LIST I (ROUND 1 MH) 2024-2025

DATE 24.10.2024

Sr. No	Merit No.	Application ID	Name of the Student	CET Percentile	Admission Category	Type of Candidature
1	001	BC24208569	Soni Dev Rajesh	98.34	Open	MH A
2	002	BC24263346	Pawar Soham Jitendra	98.30	Open	MH A
3	003	BC24210290	Rao Raviraj Himmat Singh	97.66	Open	MH A
4	004	BC24293711	Soni Nandini Sunil	95.51	Open	MH A
5	005	BC24208340	Patil Prajakta Kumar	95.45	Open	MH A
6	006	BC24204505	Krushna Pramod Kharat	94.01	Open	MH A
7	007	BC24293782	Aditya Satish Sawant	94.01	Open	MH A
8	008	BC24275593	Astha Patil	89.64	Open	MH A
9	009	BC24215170	Pawar Vedant Ajay	87.51	Open	MH A
10	010	BC24277051	Mogaveera Disha Sunil	84.36	Open	MH A
11	011	BC24297938	Modi Sonam Pankaj	82.63	Open	MH A
12	012	BC24290339	Kamble Sahara Ranjit	80.81	Open	MH A
13	013	BC24262060	Kadam Soha Vilas	78.39	Open	MH A
14	014	BC24290652	Kodare Hussain Sameer	77.52	OPEN	MH A



Sr. No	Merit No.	Application ID	Name of the Student	CET Percentile	Admission Category	Type of Candidature
15	015	BC24202592	Sharma Yuvraj Sunil	75.34	Open	MH A
16	016	BC24276052	Shitole Pranit Uttam	73.44	Open	MH A
17	017	BC242976462	Patil Siddhi Kamalakar	70.71	Open	MH A
18	018	BC24260897	Gaikwad Ayush Ajit	62.43	Open	MH A
19	019	BC24297570	Yuvraj Bhore	62.43	Open	MH A
20	020	BC24204075	Khan Mohd Abid Mohd Alim	57.24	Open	MH A
21	021	BC24205163	Bera Priyanka Swapan	55.61	Open	MH A
22	022	BC24298574	Surve Siddhi Prashant	37.60	Open	MH A
23	023	BC24298395	Yadav Aaryan Kiran	34.76	Open	MH A
24	024	BC24212885	Gounder Dinesh Thangaraj	29.95	Open	MH A
25	025	BC24263711	Thakur Nishant Keshav	21.93	Open	MH A

Mr. Chaitanya Songirkar
HOD

Dr. Koel Roychoudhury
Principal



SIES (NERUL) COLLEGE OF ARTS, SCIENCE AND COMMERCE AUTONOMOUS

FYBMS INSTITUTIONAL LEVEL MERIT LIST I (ROUND 1 - OMS) 2024-2025

DATE 24.10.2024

Sr. No	Merit No.	Application ID	Name of the Student	CET Percentile	Admission Category	Type of Candidature
1	026	BC24201768	Mantram Champak Bain	91.67	Open	OMS
2	027	BC24205952	Prashant lalwani	82.33	Open	OMS
3	028	BC24213659	Janani Gnanamani Thiraviya Selvam	73.00	Open	OMS



Mr. Chaitanya Songirkar
HOD

Dr. Koel Roychoudhury
Principal



SIES (NERUL) COLLEGE OF ARTS, SCIENCE AND COMMERCE AUTONOMOUS
FYBMS INSTITUTIONAL LEVEL MERIT LIST I (ROUND 2 MH) 2024-2025

DATE 26.10.2024

Sr. No	Merit No.	Appln No.	Application ID	Name of the Student	Xlith Percentage	CET Percentile	Admission Category	Type of Candidature
1	029	061	BC24205961	Nilekar Atharva Ganesh	50.67	93.11	OPEN	MH A
2	030	059	BC24215261	Patel Mokshil Ramesh	86.17	91.55	OPEN	MH A
3	031	060	BC24207211	Ghazal Rajesh Patel	74.40	85.99	OPEN	MH B

Handwritten signature/initials

Mr. Chaityanya Songirkar
HOD

Handwritten signature
Dr. Koel Roychoudhury
Principal



SIES (NERUL) COLLEGE OF ARTS, SCIENCE AND COMMERCE AUTONOMOUS

FYBMS INSTITUTIONAL LEVEL MERIT LIST III (ROUND 3 MH) 2024-2025

Merit List 3rd (Round 4 MH)

DATE 28.10.2024

Sr. No	Merit No.	Appln No.	Application ID	Name of the Student	XIith Percentage	CET Percentile	Admission Category	Type of Candidature
1	032	062	BC24212922	Thayyil Sarvesh Sarojan	76.67	70.78	OPEN	MH A
2	033	063	BC24214678	Shah Disha Sanjay	79.17	63.87	OPEN	MH A
3	034	064	BC24290915	Gupta Ashish Manoj	67.33	92.32	OPEN	MH A



Mr. Chaitanya Songirkar
HOD





Dr. Koel Roychoudhury
Principal